WEATHER PREDICTION.
Newark and Vicinity: Cloudy with rain or snow; colder.

THE NEWARK ADVOCATE

10 Pages

VOLUME 60—NUMBER 87. NEWARK, OHIO, MONDAY EVENING, NOVEMBER 21, 1910. TEN CENTS A WEEK.

HON. W. A. ASHBROOK ENTERTAINED GUESTS AT WARDEN SATURDAY

Splendidly Appointed Banquet Tendered Democratic Committeemen and Candidates by Popular 17th District Congressman

NEARLY ONE HUNDRED PRESENT AT THE FUNCTION

J. H. Newton, Editor of the Advocate, Pays Tribute to Our Congressman and the Licking County Democracy--Eloquent Speeches by Host, Toastmaster Jones and Others---Letters of Congratulation from Gov. Harmon and all the State Candidates.

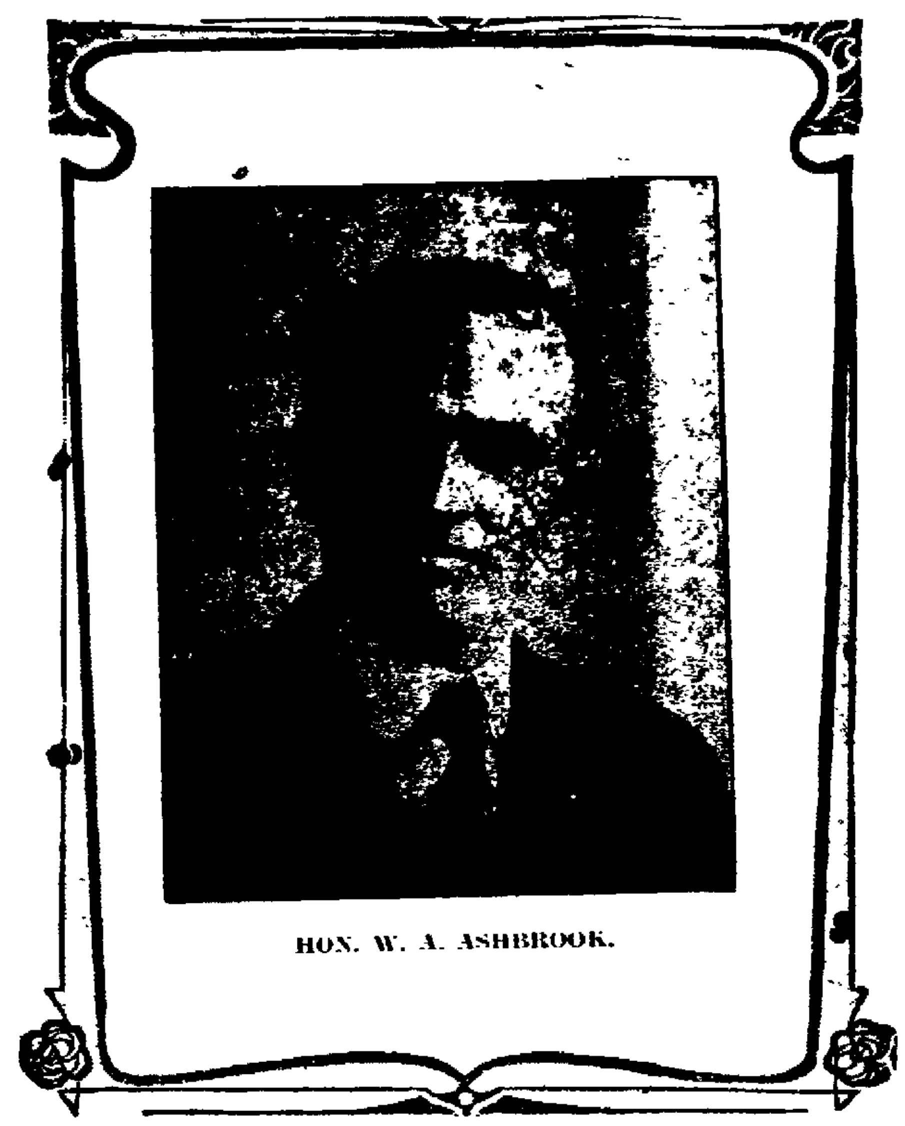

HON. W. A. ASHBROOK.

Congressman W. A. Ashbrook entertained the Democratic county and executive committees and the candidates on the county Democratic ticket and representatives from the Advocate at an elegantly appointed course dinner at the Hotel Warden Saturday afternoon.

The participants met at Democratic headquarters at 12 o'clock and marched in a body to the Warden where they were escorted to the cloak room and from there entered the dining room to the strains of a popular march rendered by Marsh's orchestra, stationed in an alcove in the dining apartments, the excellent musical organization playing a number of the latest selections throughout the affair.

After the guests, numbering eighty-five, had been seated, the following menu, prepared under the direction of Manager Theo. Wiffenbach, was served in courses:

Puree of Rice with Tomatoes
Celery Queen Olives
Fried Silver Smelts Tartar Sauce
Saratoga Chips
Roast Turkey Stuffed, with Cranberry Sauce
Mashed Potatoes Succotash
Green Peas
Escalloped Oysters
Candied Sweet Potatoes
Green Apple Pie Vanilla Ice Cream
Cake Coffee

The dining room had been especially prepared and decorated for the occasion, flags and bunting hanging in graceful fold from the walls, lithos of the popular congressman being placed on each side of the sideboard, and a large picture of Governor Harmon occupying a conspicuous place.

The banqueters were seated at sixteen tables upon each of which were placed potted ferns and green house flowers, candelabrum forming the center piece. The favors were geraniums, placed at the plate of each guest, the whole with handsome cut glassware and silver making an ideal banquet room scene. Before the tables were occupied Photographer Chase took several views of the room.

After cigars had been passed Roderic Jones arose and stated that he had been requested to act as toastmaster, prefacing his first lentroduction of the day's speakers by a witty ten-minute address and referring to the late election and the wonderful triumph of the Democratic party all over the country, stating that as soon as it was known that a Democratic congress had been elected which would appoint real investigating instead of white-washing committees, lowering of prices of food stuffs was immediately inaugurated. Mr. Jones congratulated Congressman Ashbrook in carrying the Seventeenth district, which a few years ago elected a Republican congressman, by the unprecedented plurality of 11,000, and said that the voters first saw fit to elect him to the Ohio legislature, then to the national house of representatives, and now they were resolved to promote him to still further honors, and that the next two years would see him the choice of Ohio Democrats for Governor.

Mr. Jones concluded by introducing Congressman Ashbrook and the latter after thanking the toastmaster for his complimentary remarks made an eloquent speech, being interrupted frequently by the applause of his auditors. He prefaced his address by a witty story and referring to the late victory said that it thrills the good Democratic blood in our veins to refer to the results of November 8, a great victory for the Democratic party but a still greater victory to all the people. Mr Ashbrok said that the Democratic party had fought for long years and was content with an occasional victory but this year it had won a signal victory all over the United States and in 1912 a greater victory would surely follow

Mr Ashbrook next feelingly referred to the pleasant associations existing between himself and the committees during the campaign and the assistance rendered by the Licking County Democratic club He complimented those in charge for the clean, honest campaign which had been conducted and also praised the Advocate for the gallant fight it had made for Democracy. He congratulated the committeemen for the individual efforts which had been put forth in behalf of the ticket and said that there never was a time in years as the present when the party was so solidly united as it is today, and if we could only retain the confidence of the people, and he sincerely believed we would, it would be many years before the government passes out of our hands. Congressman Ashbrook closed by saying that he was more than gratified with the handsome plurality accorded him in the district and that he apreciated as deeply as any man could the confidence that had been bestowed upon him. He had endeavored to be at all times the representative of the people and would not forget from whom he received his commission.

Tostmaster Jones next read the following letters from all of the successful candidates who had been invited to participate, including one also from Chairman Hanley of the State Central committee:

Columbus, Nov. 17, 1910.
To the Toastmaster:

Please extend my greetings to the Democrats of Licking county

They showed intelligent and vigorous interest in the contest of November 8th, and faithfully responded to the duty which belongs to every citizen.

But Licking county Democrats were not alone in their earnest support for better things in state government. The same zeal showed itself the state over, and more than that, thousands in other parties declared with Democracy for closer adherence to the cardinal virtues of public services, efficiency, honesty and economy. In the victory for better government there is glory enough for all who contributed to it. Such a victory increases the responsibility for its proper use.

Let the hour of jubilation therefore, be tempered with the reflection that the best citizenship places on us the duty of deep interest in affairs of common welfare, not only on election day, but on every day of every year. Be likewise not unmindful that you can do much by broad, patriotic support of those whom you have called upon to serve you. My sincerest wish is that the evening may be fruitful of good for your county and our great commonwealth. Very truly yours.
JUDSON HARMON

Canton, Nov 16, 1910
Hon. J. H. Newton, Newark, O.

My Dear Sir: I am very greatly obliged for your kind invitation to join with the Democracy of Licking county to celebrate our splendid victory of November 8th. Congressman Ashbrook's services merited an endorsement at the polls and the splendid vote his district gave him is a high tribute to him. Democrats have reason to be proud of the confidence the people have reposed in them, but present rejoicing must be sobered by a deep sense of the responsibility placed upon their shoulders. Under the splendid leadership of Governor Judson Harmon no mistakes will be made. I am sure his second administration, aided by his associates upon the state ticket, and by a friendly Democratic majority in the general assembly, will redound to the good of our state and to the credit of our party. Regretting I cannot be with you, I am, very sincerely yours,
ATLEE POMERENE.

Oak Harbor, Nov 17, 1910.
Mr. J. H. Newton, Newark, O.

Dear Sir: It is with deep regret that it will be impossible (on account of business engagements) for me to be present at your celebration of the recent great victory of the people.

The whole people of Ohio are to be congratulated on their most emphatic expression: the Democracy of Ohio is to be congratulated on being the medium through which the people of our great state are to be freed from political bondage; and the Democracy of Licking county is to be congratulated on its wonderful progress as shown in the last election and for the patriotic spirit which must prevail to actuate this celebration. May such Democracy forever live and flourish. Very respectfully,
CHAS. H. GRAVES.

Columbus, Nov. 18, 1910.
Mr. J. H. Newton, Editor Advocate, Newark, O.:

My Dear Mr. Newton: It was my hope to be able to be present and take part in your celebration, to be held under the auspices of Congressman Ashbrook tomorrow, but I find that it will be impossible for me to do so, therefore I am taking this means of conveying to you and the Democrats of Licking county my thanks for the invitation extended to me.

Kindly extend to Congressman Ashbrook and all other successful candidates and to the Democrats of Licking county my congratulations, and say that I appreciate the splendid work done in your county for the success of the entire Democratic ticket, and I hope that our success will not be a short-lived one, but by earnest work we will be able to hold our own for a long while. With best personal regards, I am, very truly yours
D. S. CREAMER

Wellston, Nov. 16, 1910
To the Representatives of the Democracy of Licking County, Assembled at Newark Nov. 19th:

Gentlemen. I wish I were with you on the occasion of your celebration. You have a right to celebrate with great joy. I congratulate the grand old Democracy of Licking county for its yeoman service to the cause of the people. I also am happy to have the opportunity of expressing my personal thanks to the Democrats of Licking county for standing by me so loyally.

I have ever been an ardent Democrat and when my loyal party accomplished my election as attorney general of Ohio by a majority of 5000, under circumstances that ordinarily would mean defeat, I surely felt proud of my party — the party

(Continued on page 4)

ONE HUMDRED REPORTED KILLED IN ZACATACAS RIOT

El Paso Texas Nov. 21.—Reports here today place the number of killed in the riot at Zacatacas at nearly 100. It is reported a force of rioters assembled in the public square and sang revolutionary songs after which they started to march through the city. Troops fired several volleys into them and the mob [illegible]ed. The Mexican government is rushing troops into the affected districts.

A report that Gen Reyes has returned from Europe and is leading the revolutionists is worrying the government. He was very popular and could enlist thousands of recruits if he took personal charge. He was practically banished by Diaz.

ETHERINGTON ADMINISTRATOR SUES COUNTY

Columbus, Nov. 21.—The administrator of the estate of Carl Etherington today filed suit for $10,000 in federal court against the commissioners of Licking County, Ohio, asking that amount as damages for the lynching of Etherington.

AEROPLANE MEET

Proposed for Havana and Flight from There to Key West Planned by Moissant.

Havana, Cuba, Nov. 21.—An aeroplane flight from Havana to Key West is proposed by John B. Moissant. He called on President Gomez today to secure aid in arranging for a week's aviation meet here and said that in addition to the usual program he would attempt the Havana-Key West flight himself.

INVADERS MOBILIZING

Laredo, Texas, Nov. 21. — Startling reports that 300 armed Mexicans are crossing the border 300 miles from El Paso where the line is unprotected by any Mexican troops were received here today. Scouts report that the invaders are mobilizing on the other side, determined to attack the Diaz government. Two thousand men are estimated to have crossed already.

BOYS BURN TO DEATH

Pittsburg, Pa. Nov. 21.—Howard Bickerstaff and Wilbur Allery, both 16, were burned to death in a B. & O. oil shed at Glenwood today.

WHAT IS IT?

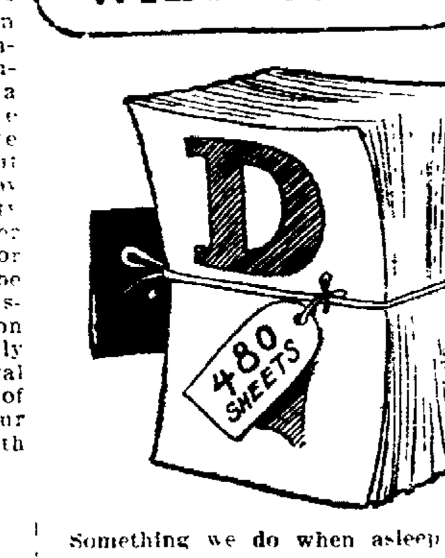

Something we do when asleep

Answer to Saturday's puzzle
Candy

WIFE IS HELD ON SUSPICION

Elyria, Ohio, Nov. 21.—Lester Richards, 32, is in a hospital today with a deep razor gash in his throat which his wife is alleged to have inflicted during a quarrel late last night. She is held in her home by the police until her husband can make a statement. The couple have two children.

DECIDE THAT CRIPPEN MUST HANG NOV. 23

London, Nov. 21.—The home office today decided that Crippen must hang November 23. Secretary Churchill gave the case a thorough reviewing and decided there was no ground for Crippen's appeal. Crippen betrayed no emotion when told his last hope was gone and said that if he had been favored by the home office it would have been the first mercy shown him since his arrest.

He still protests that he is innocent.

BATTLED WITH THE CRACKSMEN

Youngstown, Nov. 21.—Police are searching for the body of a cracksman believed to have been killed in a revolver battle at the Bloch Light company this morning. Thomas Scoton and Frank Engo, of Chicago, are under arrest. The arresting officers claim their clothes were bloody and that they carried nitro percussion caps and burglar tools. Night Watchman Annan was called out of the plant after midnight to where a man lay groaning on the ground. When Annan bent over him two others attacked him and beat him insensible. The engineer ran to his assistance and opened fire. The robbers fled but the engineer declares one of them was hit.

POSSIBLE TROUBLE WITH MEXICO.

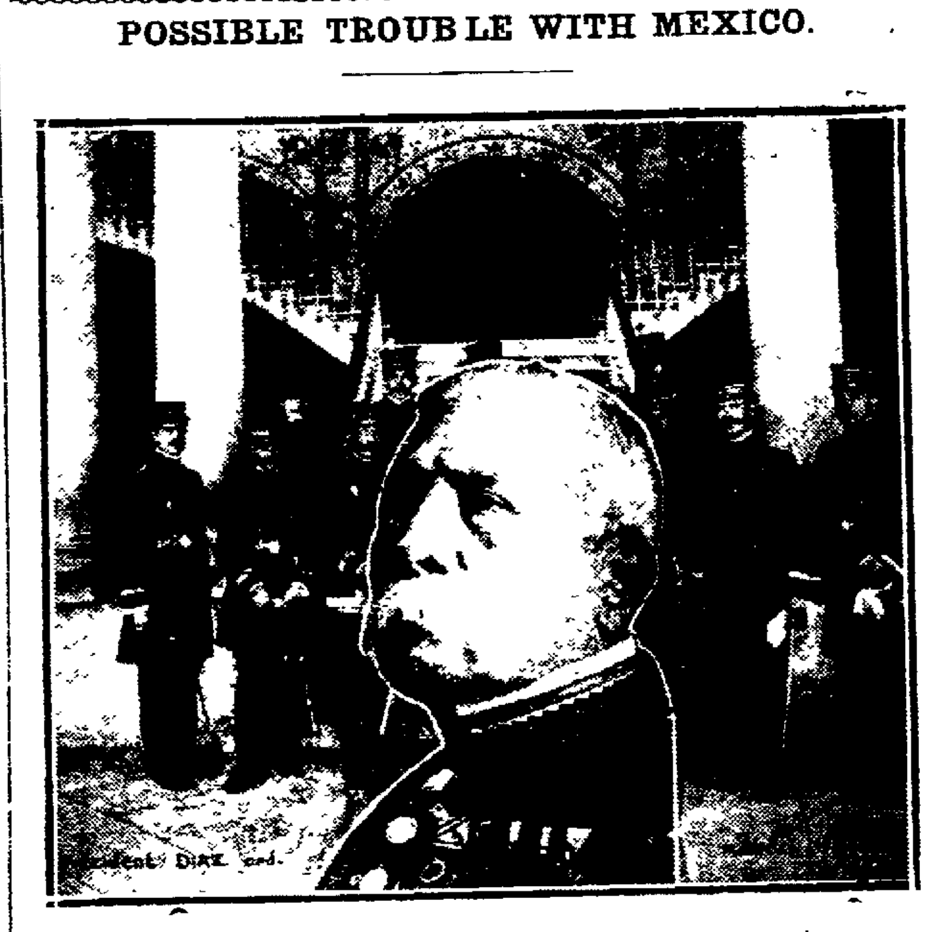

President DIAZ.

Army officers at Washington are beginning to discuss rather seriously the possibility of trouble with Mexico. Not that they see any signs of hostility on the part of the Mexican government or President Diaz, but they believe that the anti-American rioting such as developed since the lynching of Rodriguez at Rock Springs, Tex., is likely to bring results which are much more serious than seem to be threatening at present. It is a part of the same policy of the department to prepare for all emergencies, and the war department at Washington [illegible] is prepared to meet an invasion [illegible] Mexico [illegible] should occur. The Mexican army is now in better condition than it ever was. President Diaz himself [illegible] has had it brought to a state of excellent discipline, although [illegible] age. An attempt was made to reorganize the army a few years ago on the basis of universal compulsory service, such as [illegible] in Europe [illegible] but this provoked so much dissatisfaction that it was abandoned and the army is now recruited [illegible] of the United States, by voluntary enlistment.

SUCCESS IN TENANT HUNTING.

Ownership of property is not always pure joy. When the tenant deserts, or defaults—and the property remains incomeless for months and months, then the pinch of "property-poverty" is felt.

Yet finding a tenant for a good property need never be a matter of more than a week or so—sometimes less. A small advertising campaign does the work.

RUSSIAN PATRIOT NO MORE

Passes Away in Little Hut Surrounded by Weeping Peasants

FUNERAL TO BE TUESDAY

No Church Ceremony to Occur--- Will be Buried at Foot of Poverty Oak.

Yasnaya Polyana, Russia, Nov. 21.—Amid pomp and ceremony which he loathed in life, and encased in a rich casket which he would have shunned, the body of Count Toltstoi will be taken to his home today and laid to rest at the foot of Poverty Oak, a gathering place of peasants. No church ceremony will mark it, for he refused the forgiveness of the Greek church which excommunicated him. The funeral will take place tomorrow.

The government will send troops ostensibly as a mark of respect, but really to prevent any outbreak among the peasants. In spite of the Count's excommunication many radical priests in various parts of the empire have offered masses for his soul.

Messages from nobles, high officials and peasants poured in today showing the universal esteem in which the dead Count was held.

Astapova, Russia, Nov. 21.—Peasants all day long passed through the death chamber, hung with pine boughs, where Tolstoi lies. Many of them knelt besides his bier. The silence at times was broken by orthodox chants for the repose of the soul of the dead. Countess Tolstoi sat beside the body for hours, often kissing the face.

"The light of the world is out," she said repeatedly. She left the hut only to attend matins in the chapel expecting the a requiem would be sung. When informed that this was not permitted she fainted.

Tolstoi left a written wish that he be buried without pomp, wreaths or rites under poverty oak on a hillock at Yasnaya Poliana, where he played as a child and where the peasants were accustomed to congregate. The funeral will be held on Tuesday and the police have been mobilized to prevent public demonstrations.

The crowd that gathered around the hut where Tolstoi lay dying in the early Sunday morning hours, awaited breathlessly a verdict of Dr. Thichurovsky and Dr. Usoff, two of the leading heart specialists of Moscow, who had been hurriedly called into consultation. The former had carried Tolstoi safely through a similar crisis in 1901, in Crimea, and the expectations of the people rested on him.

The examination was brief, lasting less than half an hour. Tolstoi failed to recognize either of the physicians and asked: "Who are these strangers?"

When informed he said, "What fine men!"

In spite of their natural reluctance to spread discouraging reports, the consulting physicians could not see their way to hold out a ray of hope. However they hoped to lessen the pain of the aged patient, whose parting hours were free from physical suffering. His heart succombed shortly after he had issued from under the influence of an injected stimulant. He died without regaining consciousness. In the interval between the last two attacks of cardiac failure the patient seemed to be comfortable and his face was clear of pain.

Throughout a heart-breaking night, a motely crowd, made up of the most varied elements imaginable, pressed around the low hut. There were distant relatives of the aged author, Tolstoians, villagers and many churchmen, among them the Abbot Varsofonius who did not lose hope until the end of seeing Tolstoi and extending to him the olive branch on behalf of the church.

All alike stood spellbound knowing that a matchless personality was departing as the Sunday dawn dispelled the foggy, raw November night. Virtually the whole population of Astapova was there. Then a voice from the hut came quietly:

"Leo Nicholaevich is dead."

There was a moment of silence. Then every head was bared and there were sounds everywhere of sobbing. One called out "his heart was burst

(Continued on page 7, col 2)

BIG GAS WELL NEAR WOOSTER

Wooster, Ohio, Nov. 21.—A natural gas well 3200 feet deep was finished today two miles north of here. Experts after testing it said it would produce between three and four million feet per day.

For a Merry Christmas

Florence Kelley, general secretary of the Consumer's League, the organization which has done so much to better the conditions under which women and children work in factories and stores, appeals to all women in Newark to start their Christmas shopping early and thus relieve the nerve-wrecking tension, which has always prevailed the week before Christmas.

Will you cut out this pledge, sign it, and pin it up somewhere in plain view—where you can't help seeing it?

I HEREBY SOLEMNLY PLEDGE MYSELF

that I will do MY share to relieve the terrible crush of Christmas shopping, by making all of my Christmas purchases on or before December 17, 1910

(Signed) . . . .

If you women of Newark do this and live up to your pledges, you will make Christmas mean much more to many yearts this year.
THE CHRISTMAS SHOPPER.

NewspaperARCHIVE.com

CATARRH

A SYSTEMIC BLOOD DISEASE

Catarrh is not merely an affection of the mucous membranes; it is a deep-seated blood disease in which the entire circulation and greater part of the system are involved. It is more commonly manifested in the head, nose and throat, because of the sensitive nature of these membranes, and also because they are more easily reached by irritating influences from the outside. The symptoms of Catarrh, such as a tight feeling in the head, nose stopped up, throat clogged and dry, hacking cough, etc., show that the tiny blood vessels of the mucous membranes are badly congested and inflamed from the impurities in the circulation. To cure Catarrh permanently the blood must be purified and the system cleansed of all unhealthy matter. Nothing equals S. S. S. for this purpose. It attacks the disease at its head, goes down to the bottom of the trouble and makes a complete and lasting cure by PURIFYING the blood. Then the inflamed membranes begin to heal, the head is cleared, breathing becomes natural and easy, the throat is no longer clogged, and every unpleasant symptom of the disease disappears. S. S. S. is the greatest of all blood purifiers, and for this reason is the most certain cure for Catarrh. Book on Catarrh and medical advice free to all who write.

SSS

THE SWIFT SPECIFIC CO., Atlanta, Ga.

A Clean Face Here's Yours?

Ever had trouble with eruptions, pimples, blotches? Are you having trouble now?

If you are, get a clean skin by using Manoline, it's antiseptic, healing.

It's good to use on a clean skin too. Keeps it from getting dirty; plain talk, but it's true.

Manoline costs 25c instead of One or Two Dollars. In a tin tube, sanitary, clean; comes to you without contamination. The tube keeps it so while you are using it.

THE ARCADE DRUG STORE

W. A. ERMAN & SON.

Where you get what you want.

Branches,

405 W. Main, 350 E. Main St. 45

TRUSSES

The kind that satisfy, properly fitted

R. W. SMITH

Druggist

OPPOSITE POSTOFFICE

JOSEPH RENZ.

Notary Public.. Real Estate and Insurance.

Office No. 7½ West Side Square, over Sample Shoe Store.

Deeds and Mortgages written. All business entrusted to me will be promptly and carefully attended to.

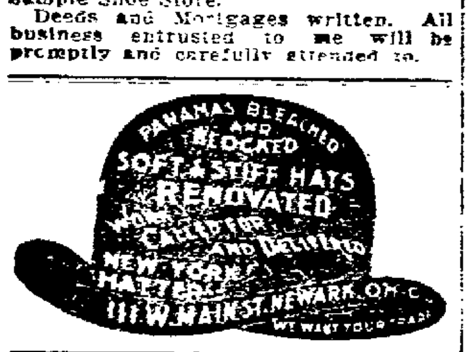

EVERYBODY'S COLUMN

THOUGHTFUL SUGGESTIONS FOR THRIFTY BUYERS—THINGS WORTH KNOWING.

BOOT AND SHOE REPAIRING. Quick repairing, best oak tan leather, done while you wait. Fishbaugh Bros., 57 Hudson ave. 9-13-dtf

CORRECT TAILORING. We want every careful dresser to look over our line of fall and winter patterns. No two alike and some striking novelties that will just about suit your particular taste. Feeney & Brown, 3½ N. Third st. 9-13-dtf

GAS LIGHTS AND FIXTURES. Portable lamp, everything pertaining to gas lights guaranteed at FAIR prices. The FAIR 36-38 W. Main St.

PARISIAN MODEL CORSET. Parisian Model Corsets are made by experts and are winning more new customers daily. 35 The Arcade. 9-13dtf

WE CAN HELP SAVE YOUR EYES If you tell us in time. Eyesight is priceless. Be careful. Bristol M. East, Druggist and Optician 196 East Main St., Newark, O. 10

TRANSFER AND STORAGE. Our Warehouse is conveniently located; is warm and dry, hence goods entrusted to our care receive the same consideration that they would if stored at your own home. Phil Vogelmeier, 44 South Fourth st. 9-13-dtf

WESTERN RESERVE DEFEATS DENISON

Cleveland, O., Nov. [illegible]—Reserve [illegible] [illegible]

Left Half
Bonham-Knight ... Sweet-Mauney
Right Half
Mowry-Logee-Mowry-Thomas ...
Mowry ... Decker-Sweet
Fullback
[illegible] Black, [illegible] [illegible] Referee—Bae. Oberlin. Umpire—Aiken, W. & J. Field judge—Barney, [illegible]. Head linesman—Mc[illegible], Oberlin. Time of quarters—15 minutes.

FIRE SALE TOMORROW AT STEPHAN'S. 27tf

DOANE ACADEMY, 3; NEWARK, H. S., 0.

Doane Academy defeated the local eleven Saturday afternoon by one place kick. The game was fiercely fought from start to finish. Newark H. S. outplayed and gained more ground than Doane. In the first quarter the Academy boys worked the ball to the 25-yard line, where McCollum booted over the place kick. Newark time and again would work the ball down the field only to lose it on a fumble or poor generalship. At one time Newark was within three yards of the goal line and then lost the ball. A couple of times Newark had a chance to tie the score by place kicking, but the signal for the play was not given. Keyes for Newark was the big star of the game. Doane could not hold him and time after time he would tear through Doane's team for 5 and 10 yards. In the second period he carried the ball the whole length of the field to within the 3-yard line. The game showed that both teams were evenly matched and Doane was lucky enough to get away with a pretty place kick. Lineup:

Newark ... Doane Academy
Gilmore-Walter ... M[illegible]
Left End.
M[illegible] ... Freem[illegible]
Left Tackle.
Myers ... Bradford
Left Guard.
Smith ... Ross
Center.
W[illegible] ... Foss-Jordan-Wo[illegible]
Right Guard
Sedgwick ... Biggs
Right Tackle
[illegible] ... Ferris
Right End.
Brown ... Ropp
Quarterback
Stark ... M[illegible]
Left Half.
A[illegible] ... Bar[illegible]
Right Half
Keyes ... M[illegible]
Fullback
Time of quarters—12 minutes. [illegible] [illegible]—McCollum.

BLOOD POISON

Cured by the Marvel of the Century, B. B. B.—Tested for 30 Years.

[illegible]

Sample Treatment FREE

[illegible] B. B. B. (Botanic Blood Balm). [illegible] PER LARGE BOTTLE [illegible] SAMPLES SENT FREE [illegible] Blood Balm Co., Atlanta, Ga. Describe your trouble and free medical advice given. Sold by Evans' Drug Store, Newark, Ohio.

On the theory that it's never too late to mend, some of us coddle our bad habits indefinitely.

TO CURE A COLD IN ONE DAY Take LAXATIVE BROMO Quinine Tablets. Druggists refund money if it fails to cure. E. W. GROVE'S signature is on each box. 25c

MAKE THANKSGIVING DAY AS JOYOUS AS POSSIBLE

Let us forget our troubles, enjoy what we can have and make the children happy. We are prepared to furnish you with the luxuries, and the necessaries as well, that go to make up an ideal Thanksgiving dinner. Better have your order delivered a day or two in advance. You will, in that case, get the first choice and be sure of what you are going to have.

Olive Special

No Thanksgiving dinner is complete without Olives. To enable all to enjoy this delicious fruit, we have placed on sale the finest, largest Queen Olives at a price that will make them move. We will offer our large bottle of regular 40c Olives for

25c THE BOTTLE

These Olives must be seen to be appreciated.

Coffee Dep't

Everybody wants good coffee at their Thanksgiving dinner. We have it and are ready and anxious to supply you. Take this occasion to use some of our fine flavored, fresh roasted coffees. Your guests will appreciate it and commend your taste in this.

Our coffee department is never neglected, and extreme care is used to secure the very finest quality that is grown. A poor cup of coffee will result from the use of coffee of interior quality; likewise a poor cup of coffee will mar the pleasure of the Thanksgiving dinner. All the standard brands as well as our own special blends.

MOCHA AND JAVA, blend and flavor perfect, pound ... 35c

MOCHA AND JAVA, 35c cup quality and aroma, pound ... 30c

CONRAD'S SPECIAL BLEND, a combination of fine drinking coffee, per pound ... 25c

GOLDEN RIO BLEND, popular in price and quality, pound ... 20c

Atmore's Plum Pudding

The genuine Old English Pudding and equal if not superior to the finest home made. Atmore's Pudding contains ingredients of the very highest quality—and you are saved the bother of preparation and are assured of the quality—no disappointments.

1 pound can ... 30c

2 pound can ... 50c

Poultry Department

TURKEYS are scarce again this year. Our poultry department has been arranging for supplies for weeks past and still we have not as many as we believe will be wanted. Order early — the price will be as low as consistent with quality, and they will be carefully dressed.

DUCKS—Spring Ducks are now at their very best; according to size.

CHICKENS—You get a much larger chicken for the price now than in the summer months. Our poultry department is in the hands of an expert, who selects and attends to the dressing of everything in the line.

Cheese Dep't

We take special pride in this department in that we carry a larger assortment of different kinds than can be obtained outside the larger cities. Nothing gives such a zest as a bit of good cheese, served with your Thanksgiving Dinner. Look over the list and order the kind you like best.

Double New York Cream, Swiss, Limburger, Roquefort, Edam, Sap Sago, Pineapple, Camembert, Neugchatel, Phil. Cream, Royal Luncheon, Parmesan—all priced right.

Southern Vegetables and Seasonable Fuits

Radishes, Cucumbers, Parsley, Lettuce, Egg Plant, Cabbage, Cauliflower, Beans, Tomatoes, Cranberries, Celery, Salsify, Etc. Oranges, Lemons, Grape Fruit, Bananas, Apples, Pears, Etc.

Lard Special

Absolutely Pure Lard, lb .. 15c

This is the lowest price on pure lard for a long time. Remember, we guarantee this lard to be 100 per cent pure. None better, no matter what price you pay.

BANQUET WAFERS—These are fine salted crackers, called by some manufacturers, Reception Flakes, and sell at 20c the pound. Our price for Thanksgiving, one pound, full weight ... 10c

SHELLED POPCORN—Fine rice corn, guaranteed to pop; just the thing for the children to finish up the day; per pound ... 5c

Cranberry Special

To enable you to serve plenty of Cranberries with your turkey, we will sell large Cape Cod Berries at, per quart ... 10c

Canned Goods Dep't

In this department we have the largest assortment of good things at little prices ever offered in Newark. Never before have we been able to offer such values. Read the list and buy enough to last the winter months.

CANNED PUMPKIN—Scioto Brand; dry pack; 10c can; 3 for ... 25c

CANNED CORN—Extra Standard. 10c can; 3 for ... 25c

CANNED TOMATOES—Climax Brand; red, ripe, hand packed; full cans; regular 12 1-2c grade, at 10c can; 3 cans for ... 25c

ASPARAGUS—Ceres Brand, in round tins; can ... 20c

ASPARAGUS TIPS—Regular 40c kind now 35c; 3 cans for ... $1.00

LEMON CLING PEACHES—Packed in heavy syrup; regular 25c value, at per can ... 15c

APPLE BUTTER—Richelieu Brand; large No. 3 cans; 35c value; per can ... 25c

Sealshipt Oysters

All lovers of fresh oysters associate them with a Thanksgiving dinner. We have arranged for a very large supply of the famous Sealshipt, of both Standards and Selects, and if you order here you need have no concern about the quality of the oysters you will get.

These oysters are sent directly from the beds in air-tight, sanitary, enameled cases, fhich are sealed, packed in ice and not opened until they reach us. They have the appetizing sea flavor —no preservatives—no water—all solid meat—firm, fresh and delicious.

Pure Sweet Cider

Made from sound, ripe New York apples, filtered through fine white sand, removing all impurities and improving the flavor.

PER GALLON, 25c

Seasonable Items

CRANBERRIES—Cape Cod, of good size, are worth, quart ... 10c

ALMONDS, PECANS, FILBERTS AND BRAZILS will be on sale.

ENGLISH WALNUTS—The quality of our California thin shell variety is exceptionally fine, per lb., 25c

FIGS—Extra good this season; large, and finest, per lb. ... 20c

Smaller sizes 15c and 18c lb.

DATES—New bulk dates have just arrived; pound ... 10c

CELERY—We have been fortunate enough to secure a supply of Ohio grown celery for Thanksgiving; none other as good; per bunch ... 10c

RAISINS—Malaga clusters; the juiciest and sweetest layers; pound, 25c to ... 40c

CALIFORNIA SEEDED RAISINS — Full lb. package, 10c to 12 1-2c

CURRANTS—Thoroughly cleaned; full weight; pound ... 13c

CITRON, LEMON AND ORANGE PEEL to please the most fastidious.

APPLES—We can supply Belleflowers, Snows, Spys and Greenings.

ORANGES—New Floridas, all sizes; dozen, 25c to ... 50c

MALAGA GRAPES—Our stock is unusually fine this year.

CONRAD'S GROCERY

35 Hudson Avenue

Saturday's Football Results

Ohio State [illegible] Oberlin [illegible]
Ohio Wesleyan 20, Wooster 0
[illegible] 12, Mt. Union 0
Western Reserve 6, Denison 3
Wittenberg [illegible] Heidelberg 0
[illegible] Antioch 0
Harvard 0, Yale 0
Holy Cross [illegible] Tufts [illegible]
West Point [illegible] Trinity [illegible]
Navy [illegible] New York 0
LaFayette [illegible] Lehigh 0
Georgetown [illegible] V. M. I. [illegible]
[illegible] Johns Hopkins 0
M[illegible] 0, M[illegible] 0
W[illegible] Chicago 0
[illegible] Purdue 0
[illegible] Syracuse 0
[illegible] Washington 0
DePauw [illegible] Earlham 12
Marquette [illegible] Carroll 0
Georgia [illegible] Georgia Tech [illegible]
Alabama 5, Tulane [illegible]
Christian Brothers' College 11, Little Rock 0
University of Texas, 12, Louisiana State University 0
William and Mary 18, Richmond College 6

A lazy liver leads to chronic dyspepsia and constipation—weakens the whole system. Doan's Regulets, (25 cents per box) correct the liver, tone the stomach, cure constipation.

FIRE SALE TOMORROW AT STEPHAN'S. 27tf

Watch for the contribution boxes on Wednesday, Nov. 23. 18-1t

We've Got to Talk Plainly

Would you deliberately take a Five Dollar Bill out of your pocket and destroy it or throw it away? You may say—what a silly remark—and yet **YOU** may be the very one has has done so—or intends to do so. If you, without investigation, deliberately purchase a suit or overcoat elsewhere than at Cornell, **you are destroying at least a five dollar bill** and what is more

You Are Stealing From Yourself

Be aquitted of this charge. Take advantage of Cornell's values at **$10 and $15.** Let the verdict be **Not Guilty.**

CORNELL CLOTHING PARLORS

29 South PARK PLACE

Largest Exclusive Clothiers in Newark

NewspaperARCHIVE.com

SOCIETY

Miss Myrtle Saunders of North Pine street is visiting in Dennison, O. She was the honor guest at a reception there Saturday evening.

Quite a number of Jacksontown people formed a party and visited the gas wells on the A. B. Gray farm on Thursday night. A delicious picnic supper was enjoyed by the following people: Misses Mary, Georgia and Grace Osburn, Rebecca and Elizabeth Crist, Lura and Charrie Beard, Fannie and Grace Gray, Grace Blade, Florence Eagle, Helen Lewis, Edna Hursey, Lottie Baker, Jessie Dusthimer, and the Messrs. Angus Stotler, Robert Campbell, Bert Blade, William and Edward McFarlin, Walter Wolcott, Oren Eagle, Earl Catlin, Freeman Dusthimer, Sam Davis, Stephen Schmidt, Frank Orr, Ralph Davis, Martin Mitten, Howard Weaver, Hugh Kean, Charles Stiner, Chadwin Jury, Paul Stotler, William Hoover, Dwight Griffith, Ernest Curtiss, Blaine Yingling and Noble Swartz.

The Travelers' Club of Granville held the weekly meeting in the Baptist church this afternon and a delightful program of papers given. Mrs. C. D. Coons read her paper "Growth in Traveling Facilities" which had been on the calendar for another date and which was read today in the place of Mrs. Miller's subject. "Up the Hudson" was treated by Mrs. J. Jones.

The Monday Talks meets today in the new club room in the Auditorium building, where the future metings of the club for the season will be held. The calendar program follows:

The German States United by William the First and Bismarck, in 1870—Mrs. Schroeder.

Berlin, the City of the Kaisers — Mrs. Crawford.

Western Canada—Mrs. Cosgrove.

The Art Embroidery club was entertained Wednesday afternoon at the home of Mrs. Henry Rinehart in Maple avenue. After several hours spent in needlework and social conversation a delicious luncheon was served by the hostess.

Miss Dennis of New Concord was a guest of the club.

The next meeting will be held at the home of Mrs. George Glaunsinger on Maple avenue, November 30.

Mrs. D. Garvey Gale of Clarksburg, W. Va., arrived Saturday evening for a visit at the home of her mother, Mrs. Ida Hay of Main street. Mrs. Gayle will also attend the wedding of Miss Helen Irene Jones of Newark, and Malcolm Baker which will be solemnized Tuesday. Others from this city who will attend are: Mrs. Ida Hay, Mr. and Mrs. Charles Ransom, Mrs. J. R. Johnson, Mrs. Harriett Baker, Miss Ann Anderson, Hugh Hay, Lee Williams, William Lynde, Garvey Gayle of Clarksburg and Walter Darling of Canton.—Coshocton Tribune.

Mrs. H. H. Scott entertained a number of friends on Saturday afternoon at her apartments in the Jutlew with a thimble party, honoring Miss Grace Wright of Des Moines, Ia.

Mrs. Scott's guests were Miss Wright, Mrs. W. C Miller, Mrs. C. W. Miller, Mrs. Fred Black, Mrs Frank Merian, Mrs. Charles Wesson, Mrs. Clark Hatch, Mrs. Judson Lewis, Mrs. Charles Smith, Mrs. Wilson Heisey, Mrs. Frank Kennedy, Mrs. Fenwick Ewing, Mrs. Henrietta Ewing, Mrs. C. W. Montgomery, Mrs. Frank Bolton and Mrs. Robbins Hunter.

The Tuesday Bridge club will have for hostess tomorrow Mrs. Fred Black, who will entertain at her home in Hudson avenue.

Mrs. W. G. Corne is entertaining the Monday Afternoon Sewing club at the home of her mother, Mrs. William Baldwin in East Main street.

Mrs W C Miller will entertain the Dinner club at her home in Hudson avenue this evening. An elaborate course menu will be served and bridge will be played afterwards.

The club has twelve members and those who will be present tonight are: Mr. and Mrs. John E. Carroll, Mr. and Mrs. Edwin Beguden, Mr. and Mrs. E. C. Wright, Mr and Mrs. C. W. Miller, and Mr. and Mrs. W. C. Miller.

The Alpha Pi fraternity received invitations today to a dance given by the Cambridge chapter of the Alpha Pi fraternity at Cambridge on Wednesday evening of this week.

Mrs Frank Brown of the Union block entertained with a six o'clock dinner in honor of her guests, Mrs. G. W. Garlinger and the Misses Bertha and Floss Keck of Crooksville, Ohio.

ILER—MILLS.

Rev George W. Applegate united in marriage Harry Lee Iler and Miss Jacie May Mills Sunday at noon, at the Mills home in Wallace street.

Only the immediate families were present and following the wedding a dinner was served.

The bride is the daughter of Mr James Mills of this city and the groom is an employe of the Smith Shoe Factory.

SIGLER—MOORE.

One of Newark's popular young women was married in Columbus Saturday and the wedding will come as a surprise to her many friends.

Rev. Jacob Pister read the wedding service of Miss Mabel Moore and Mr. Claude D. Sigler on Saturday afternoon. The couple was accompanied by Miss Cora Coleman of this city. Mrs. Sigler is the daughter of Mr. and Mrs. S. F. Moore of East Locust street and has been popular in social circles here. Mr. Sigler is a city salesman for the Crescent Coal company at Chicago, and also has control of a large number of motion picture theatres in that city.

Mr. Sigler left for Chicago Sunday, and his bride will leave on next Saturday to join him and they will reside in Woodlawn, a suburb of Chicago, where a nicely furnished home awaits them.

OFFENBAKER—WILSON.

A pretty wedding took place at the home of Mr. and Mrs. John Offenbaker, 127 Canal street, Saturday evening at 8:30 o'clock when their son Edward was married to Mrs. Ella Wilson, formerly Miss Ella Shaw. The bride was gowned in white satin with bobbinet and lace and carried white carnations. The bride's maid, Miss Garnet Offenbaker, was dressed in white silk and carried pink carnations. Mr. Emmett Forgrave acted as best man while Mr. Norton played the wedding march. The house was beautifully decorated with ferns and carnations and potted plants. 'Squire Holton performed the ceremony and afterwards supper was served.

At the table was eated Mr and Mrs Edward Offenbaker, Mr. and Mrs. John Offenbaker, Mr. and Mrs. Edward Norman, Mr. Squire Holton, Mr. Ray Offenbaker, Messrs. J. H. Bennet, Scot Taylor, Rube Berger, Emmett Forgrave, Sidney Norton, Misses Ann Offenbaker, Garnet Offenbaker, Anna Merrill, Sarah Merrill, Bertha Nagel, Bertha Rogers.

The bride and groom will leave in a few days to visit the groom's aunt, Mrs. Dan Shea, in Memphis, Tenn., afterwards they will return home to the groom's parents until spring when they will make their future home in Chicago, Ill. They have the best wishes of all their friends.

HARTSHORN-BRUNNER.

On Sunday at noon occurred the wedding of Miss Ann Brunner and Mr. Harold Hartshorn, at the Fifth Street Baptist church, Rev. Joseph A. Bennett reading the marriage service.

The couple was accompanied by Mr. Bloom Brunner, brother of the bride and Miss Martha Hartshorn, sister of the groom. Following the wedding a dinner was served at the home of the bride's mother, Mrs. Margaret Brunner, in North Fourth street to the immediate relatives of the contracting parties.

The bride's gown was of tan silk poplin and she wore a large picture hat of white.

Mr. and Mrs. Hartshorn left for a trip through the east and on their return will reside at 262 Elmwood avenue this city. Mr. Hartshorn is in the insurance business here and his bride was formerly in the Rawling's music store in the Arcade.

Never Slit Your Boots.

That doesn't cure the corn. Just apply that old stand-by, Putnam's Painless Corn and Wart Extractor. It acts like magic, kills the pain, cures the corn, does it without burn or scar. Get the best—it's Putnam's Painless Corn and Wart Extractor, the sure relief for callouses, bunions, warts and corns. Price 25c.

Put a Thank offering in the King's Daughters' contribution box on Wednesday, Nov. 23. 18-4t

FIRE SALE TOMORROW AT STEPHAN'S. 27tf

PERSONALS

John Kennedy spent Sunday in Columbus.

J K Hamill made a business trip to Springfield Monday.

The children of W. S Danford, who have all been sick are now well

Dr. C. D. Watkins, senator-elect in this district, was in town Saturday.

Charles Pierce and George F. Browne of Columbus spent Sunday in Newark.

H. B. Ealy, who has been at Manilla, Iowa., is now located at Buckley, Mich.

Messrs. Bob Brennan and Max Bader spent Sunday afternoon and evening in Utica.

Mr. and Mrs. Roy Sarchet of Cambridge, are visiting relatives and friends in Nashport.

Mrs. Harry Bretthollе of Carnegie, Pa., is the house guest of Mrs. Edward Shortell of Granville street.

Frank A. Woolson has taken a house at No. 135 Tenth street. Mr. Woolson and son Robert arrived Monday.

Miss Lena Holocker of Columbus, has returned home after spending a few days with Miss Eeffi Bucy of Arch street.

Mrs. Eugene Ayers left Sunday night for Johnstown, Pa., where she will visit her sister, whom she has not seen for 43 years.

Miss Anna Jones, Miss Goldie Smith and Mr. Aclo Reid spent Sunday the guests of Mr. and Mrs. Thad Reid of the National Road.

Mrs. Park Wingate will leave Tuesday morning to join her husband at Dennison, Texas, where they expect to make their future home.

Mrs. Mary Webber of Franklin Addition left for Cleveland Saturday, where she will spend several days the guest of her brother and nephew.

Mrs. Henry Cordray has returned to her home in North Fourth street after spending several weeks at the home of her son, Capt. Cordray, in New York state.

Dr. and Mrs. Rector, Miss Gillette Hayden and Carl E. Howell of Columbus, and Dr. W. C. Rank of this city, were entertained by Miss Ema Spencer Sunday.

Mrs. G. D. Williams, who has been suffering with a severe attack of rheumatism for the past several weeks, is reported as being somewhat better at this writing.

Miss Ella Smith of Des Moines, Ia., who has been visiting at the home of her uncle, Mr. W. B. Smith, several miles east of the city, for the past several weeks, returned home Monday.

Mr. and Mrs. Stewart Linehan of New York City are guests of Mrs Margaret Wildman and family of South Third street. Mr. Linehan formerly had the City Drug store in this city.

Mr Charles Kuppinger, a well known Newark boy, who is holding a responsible position in a drug store in Butler, O., spent Sunday in the city, the guest of his parents on Spring street

Mrs. D. B. Morton, who has been quite ill for some time at her home in the North End, is not showing much improvement. Her many friends hope a sudden change for the better will soon take place and that she will speedily recover.

MRS. SHEPARDSON'S LECTURE AT THE ST. JOHN'S CHURCH

Mrs. Daniel Shepardson, Jr., will lecture on "Sights, Scenes, Sounds in the Empire of the Turk," on Tuesday evening in the St. John's Evangelical church on South Fifth street. Neither the speaker nor lecture need any introduction to the Newark people. Mrs Shepardson's experiences in foreign lands have proven to be of great interest to her friends and the general public. The people of St John's Evangelical church feel very fortunate indeed to be able to secure her services for this occasion. Over a hundred tickets have already been sold. The church is not a large building and those who wish a comfortable seat should secure their tickets early in the evening, if they have not already done so. The doors will open at 7 o'clock, lecture begins at 7:45. Admission, adults, 25c children under fourteen years of age, 15c

Over 65 of the finest colored slides that America produces will be shown upon the screen. Mrs Shepardson uses her own machine, producing a beautiful dissolving effect upon each picture as it appears and disappears from the screen. This being the third and last opportunity to see this interesting and instructive lecture doubtless many will avail themselves of the privilege.

WEDDING CEREMONIES AT JUSTICES COURTS

Not in a long time has a wedding taken place in the foreign population of Newark that was more elaborately celebrated than the marriage of Joe Shultis and Miss B. Kisanna, both natives of Austria-Hungary. The bridal party, consisting of the bride and groom and attendants, were all attractively attired in bridal robes, the bride wearing a veil which trailed on the floor. The bride and bridesmaids all carried large boquets of flowers. The ceremony which united the two young people in marriage was performed by Justice W F. Holton, in the presence of a large number of the friends of the contracting parties, about 3 o'clock Saturday afternoon.

Edward Offenbaker, an employe of the B. & O. R R Co. of this city, and Mrs. Dorothea Ella Shaw, also of this city, were married Saturday evening. The ceremony was performed by Justice W. F Holton at the home of the groom's mother, on Canal St., at 8 o'clock, in the presence of a large number of friends of the contracting parties, many being present from Zanesville, where the groom formerly resided. At the conclusion of the ceremony and after congratulations had been showered on the happy couple, all sat down to a sumptuous wedding supper that had been prepared by the mother of the groom. Mr. and Mrs. Offenbaker will live in Newark.

Frank T. Ort and Miss Vira J. Dills both well known people of Fostoria, were married here Saturday night. The ceremony was performed by Justice George W. Horton in the presence of a number of witnesses.

Mr. Kreig Recovering.

Mr. J. C. Kreig, who was taken to the hospital last Sunday, and who was considered in a critical condition has so far recovered that he will be removed to his apartments at the Children's Home tonight in Bowers' ambulance.

Dish Cloths

Cheese cloth, unbleached cotton and heavy linen crash make most satisfactory dish cloths. One trouble with dish cloths is that they are hard to keep sweet, but they can easily be kept in good condition by washing occasionally in lukewarm water to which has been added a tablespoonful of Gold Dust washing powder; then scald, rinse and hang in the sunshine and fresh air to dry.

Where kitchen utensils become burnt or very "sticky," pot rings are easiest to use.

HEBRON MAN STRUCK BY AN INTERURBAN CAR

Charles Strawn, a well known resident of Hebron, had a narrow escape from death. He was driving along the Newark road and in crossing the interurban railway track was struck by the 7 p. m. west bound train and his wagon badly demolished. Mr. Strawn was thrown from the wagon his back being injured and sustaining several bad bruises. He attributes his narrow escape from being killed to the fact that he fell on a pile of corn fodder.

Cures baby's croup. Willie's daily cuts and bruises, mamma's sore throat, grandma's lameness—Dr Thomas' Eclectric Oil—the great household remedy.

Buy your Cut Flowers and Bulbs of Kent Bros., florists and seedsmen, 20 and 22 W. Church St. 19d4

ELECTRICAL CLASS TONIGHT.

Y. M. C. A. class in "Practical Electricity" begins tonight at 7:15. Every young man interested in better work and better wages should enroll at once. 40 lessons $5.00. C. M. Koehler instructor.

The Doctor's Answers on Health and Beauty Questions

By DR. THEODORE BECK.

The questions answered below are general in character: the symptoms or diseases are given and the answers will apply to any case of similar nature. Those wishing further advice, free, may address Dr. Theodore Beck, College Bld'g, College-Ellwood Sts., Dayton, Ohio, enclosing self-addressed, stamped envelope for reply. Full name and address must be given but only initials or ficticious name will be used in my answers. The prescriptions can be filled at any well-stocked drug store. Any druggist can order of wholesaler.

Mrs. G. E.:—Scrofula is a disease of the blood and requires long and persistent treatment. The symptoms are sores, running sores, eczema, ulcers, boils, sore mouth, sore eyelids, mattery discharges, etc. Have the following prescription filled for both yourself and two children: Syrup Trifolium Comp. 4 ozs., Aromatic Cascara 1 oz., and Comp. Fluid Balmwort 1 oz. Mix: Adult dose 1 teaspoonful four times daily. Children ¼ to ½ teaspoonful. Be persistena and regular in taking until the blood is altered and purified.

Helen R.:—For a bad case of dandruff, thin or oily hair and itching scalp, I know of nothing so prompt and efficient as Plain Yellow Minyol, packed in 4-oz jars in the form of a paste, which is applied to the hair and scalp and then rinsed out with water. It transforms unsightly hair into beautiful, fluffy, waving tresses and increases the growth wonderfully. Dandruff and itching are quickly eliminated. Try it and you will be well pleased.

Thin Girl.—The following is said to be used by a noted beauty specialist for increasing the flesh of the bust, arms and neck. If properly used it should prove very satisfactory and round out your figure, as desired: Compound Tincture Cadomene 1 oz. (not cardamon), glycerine 2 ozs., rosewater 3 ozs., and 1 teaspoonful of borax. Mix. Shake well and apply to the neck, arms and bust, rubbing and massaging until completely absorbed. Then wash the parts treated with hot Water and soap and dry thoroughly. Apply morning and night for several weeks or months, as the case may require.

Internally take 3-grain Hypo-Nuclane Tablets to increase the weight and strength.

Trouble:—You are a victim of chronic liver disorder and nervous complications. Drowsiness, languor, unsteady gait, nervousness, headache, vertigo, sick headache, constipation, dizziness, despondent spells, dark circles under the eyes, etc., are a few of your symptoms. Have this filled for the liver treatment.

Fluid Ext Mandrake 2 drams, Aromatic Cascara 1 oz., Compound Essence Cardiol 1 oz., Aromatic Syrup Rhubarb 4 ozs. Mix and take ½ to a teaspoonful after each meal and at bedtime. Continue several months if necessary. Also take this nerve and system tonic. Comp. Syrup Hypo-phosphites 5 ozs., Tincture Cadomene Compound 1 oz. Mix, take a teaspoonful four times daily.

Man.—Use same theatment as Trouble.

Georgia.—Use same treatment as Trouble.

Athmatic.—A chronic cold cough of chronic asthma hay fever or incipient consumption, any one of which your case may be, will quickly be overcome by the persistent and regular use of the following: Oil of Eucalyptus 1 dram Terebene 1 dram Essence Mentho-Lavene 2½ ozs. Glycerine 6 ozs. Mix. Always shake bottle and take a teaspoonful every hour or two hours through the day. Also take nerve and system tonic recommended for Trouble. This is very prompt and effective.

Subscriber.—I think you are too impatient. One package of 3-grain Hypo-Nuclane Tablets could not be expected to any more than start the processes of the cells and tissues necessary to increase your weight. It is a scientific process which requires time in the building up of new cell tissues, white and red blood corpuscles.

Continue taking the 3-grain Hypo-Nuclane Tablets for 3 or 4 months. Your health and strength are certain to improve and added weight will come as certain as night follows day.

Mrs. D. E. F.—Your eczema sores and itching are not the same as eczema. You say nothing I can get will heal them. Get the ingredients and mix this ointment yourself. Benzoinated Lard 4 ozs., Lanolin 2 ozs., and antiseptic Vilane Powder 2 ozs. Mix thoroughly. Wash sores with Castile soap and apply twice daily. If necessary, bandage to keep out dirt etc.

E. G.—Your condition is not beyond hope. Timidity, insomnia, nervousness and inability to act rationally and naturally as a healthy, vigorous person would, can soon be overcome, and a bounding new health can be felt surging in rich, red blood through the entire system if the following treatment is faithfully adhered to. Use the following powerful, though harmless, nerve tonic in teaspoonful doses 3 to 4 times a day. Comp. Fluid Balmwort 1 oz., Compound Essence Cardiol 1 oz., Tincture Cadomene Comp. 1 oz. (not Cardamon), and Comp. Syrup Sarsaparilla 3 ozs. Mix together. Shake well. Then to enrich the blood and increase your weight, which is far below normal, get a quantity of 3-grain Hypo-Nuclane Tablets. Take one tablet after meals and you will soon be rejuvenated into perfect health.

Mrs. E.:—Now that you have spent a large sum for dental work you should take better care of your teeth. Advertised tooth powders and pastes usually contain oil of peppermint, which has been found to be harmful. Such preparations are expensive, too. The following formula will make sufficient to last a family six months to a year, and will prevent decay, cleanse, purify and remove accumulations of "tartar" and discolorations of tobacco, berries, etc. Get 5 ozs. precipitated chalk, 3 ozs. powdered sugar, 1 oz. powdered soap and 2 ozs. antiseptic Vilane Powder. Mix thoroughly and keep dry. Apply with toothbrush once or more times daily.

F. R. L.:—You have neglected your symptoms of kidney and bladder trouble. They should have had attention long ago, as such symptoms indicate the approach of Bright's disease. Frequent burning and uncontrollable urination can be corrected by the following prescription: Fluid Ext. Buchu 1 oz., Comp. Fluid Balmwort 1 oz., and Comp. Syrup Sarsaparilla 4 ozs. Mix and take a teaspoonful before or after meals and one when retiring. At first your symptoms may increase; but gradually they will disappear altogether.

2. The cloudy, stringy discharge is due to leucorrhea. Get 2 ozs. Antiseptic Vilane Powder and 1 oz. Tannic Acid. Use a teaspoonful of the former and a half teaspoonful of the latter to a quart of very warm water. Use as an injection twice daily and the discharge and weakness will gradually be overcome.

Reduce:—I am frequently asked for a prescription to reduce fatness, which it is well to do in such a case as yours. Now is the best time to begin reducing. The following will prevent the formation of fat and causes an increased combustion of it by a peculiar action on the cells and tissues of the body. Glycol-Arbolene 1 oz., Fluid Ext Bladderwrack ½ oz., Aromatic Elixir 4½ ozs. Mix, shake well and take a teaspoonful after meals for three days and then increase to two teaspoonfuls. Continue several weeks or months as the case may require. From five to seven pounds a week should be eliminated.

R. S.:—If you will follow my course of treatment rigidly you can clear the face of pimples, blackheads and blotches, and at the same time purify the blood and tone up the system so that you will not again be afflicted. A bad and troublesome case like yours requires a thorough treatment. Obtain a 4-oz jar of Plain Yellow Minyol and massage the face as per directions accompanying. Then apply this ointment: Rose-Kavloir 2½ drams, Lanolin 2 ozs. Do this twice daily. Also take internally Syrup Hypophosphites Compound 8 ozs., Compound Essence Cardiol 1 oz., Tincture Cadomene Compound 1 oz. Mix and take a teaspoonful at meal time and at bedtime. If constipated take 3-grain Sulpherb Tablets.

M. O. R.—You are suffering with chronic indigestion and dyspepsia. Your symptoms are pains under the shoulders, heart palpitation, shortness of breath after eating, belching, gas and heavy feeling in stomach. For quick relief, obtain a package of Tablets Triopentine and take one after breakfast, white after dinner and blue after supper. As a tonic restorative, take a teaspoonful before meals of the following: Compound Syrup Hypophosphites 7 ozs., Tincture Cadomene Compound 1 oz. Mix. Continue 6 to 8 weeks.

Julia E.—Your questions and symptoms have been answered and explained several times heretofore in these columns, but as they may have escaped your attention I will repeat my advice, as I have for many others. To remove freckles and tan have the following carefully mixed and apply twice daily as a face wash: Potassium Carbonate 3 drams, Sodium Chloride 2 drams, Rose-Kavloin 2½ drams, Orange Flower Water 2 ozs., Rosewater 8 ozs. Mix and apply. This is the most effective treatment for you that can be imagined.

If You Have Symptoms of Something Wrong

You can well suspect that coffee is disturbing the nervous system, as it is almost certain to do.

Serious trouble follows if the disturbance continues.

If you quit coffee absolutely and use

POSTUM

You can prove to yourself whether or not coffee was the cause of the symptoms.

It pays to be well.

"There's a Reason"

Postum Cereal Company, Ltd., Battle Creek, Mich.

CARROLL'S

Are Selling

Tailored Suits

Street and Afternoon Dresses

and Long Coats

AT GREATLY REDUCED PRICES

"VIYELLA" Reg'd

FLANNEL

Plain Colors! Stripes! Plaids!

Our new season's line has just arrived. A larger and prettier assortment than ever, now on display.

DOES NOT SHRINK

The New Comforts are the best we ever had.

We also have a large line of

St. Mary's Wool Blankets

and

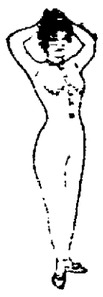

The Perfect Fitting Popular Priced

Munsing Underwear

for Men, Women and Children. In quality fine enough to please the most fastidious.

In cost so moderate that it may be enjoyed by all.

JOHN J. CARROLL

EVERY DETAIL

The officers of this institution keep in touch with every detail of the business.

By so doing they are able to handle the affairs of their patrons expeditiously.

General Banking Business Transacted

Newark Trust Company

Newark Trust Building

Capital $200,000.00 Surplus $100,000.00

KENT BROS.

For

Grain, Flour, Feed and Seeds

White and Yellow Corn Meal	Poultry Supplies
Buckwheat Flour	Pratt's Poultry Regulator
Rolled Oats	Drinking Fountains
Old-Fashioned Oatmeal	Dry Feed Hoppers
Pop Corn	Alfalfa Meal
Graham Flour	Beef Scraps

We are agents for Mandy Lee Incubators and Brooders. Call and see them

KENT BROS.

Feed Store

20 and 22 West Church Street.

FOR BARGAINS READ THE WANT COLUMNS

Newark Public Library

THE
Newark Daily Advocate
Published by the
ADVOCATE PRINTING COMPANY

J. H. NEWTON, Editor.
C. E. SPENCER, Manager.

Terms of Subscription:
Single Copy ..... 2 cts
Delivered by carrier, per week..10 cts.

If Paid in Advance:
Delivered by carrier—one month $ .40
Delivered by carrier—six months 2.25
Delivered by carrier—one year.. 4.50
All subscribers who arrange to pay at the office are subject to a call from the collector if payment is not made when due.

Terms by Mail:
(Strictly in Advance)
One month ..... $ .25
Three months ..... .65
Six months 1.25
One year 2.50
All subscriptions discontinued at end of time for which they are paid unless renewed before expiration.

ADVOCATE PHONES. 6
Independent Branch Exchange.
Editorial Department 59
Business Office 61
When one number is busy call on other.
Bell.
Editorial Department 58
Business Office 59

MEMBER SELECT LIST OF OHIO DAILY NEWSPAPERS.
Advocate's New York Office—116 Nassau street. Robert Tomes, Eastern Representative.
Advocate's Chicago Office. 116 Dearborn St. Allen & Ward, Western Representatives.

Nov. 20 In American History.

1891—William James Florence (Bernard Conlin), popularly known as "Billy Florence," comedian, died; born 1831.

1909—The eighth United States circuit court, sitting as a court of appeals, ordered the Standard Oil corporation to dissolve. Consuelo, dowager duchess of Manchester, called the most influential woman in England, died in London; born Yznaga, in Louisiana, 1858.

ASTRONOMICAL EVENTS.

(From noon today to noon tomorrow.) Sun sets 4:35, rises 6:50; moon rises 8:02 p. m.; 2:34 p. m., moon in conjunction with planet Neptune, passing from west to east thereof; sun's declination 19 degrees 43 minutes south of celestial equator.

Nov. 21 In American History.

1871—Public honors extended to the Grand Duke Alexis of Russia in New York city.

1886—Charles Francis Adams, author and diplomat, who was United States minister to England during the civil war and an arbitrator in the Alabama claims case, died; born 1807.

1892—The French chamber of deputies voted amid great excitement to investigate the financial affairs of the De Lesseps Panama canal.

1899—Garret A. Hobart, vice president of the United States, died; born 1844.

ASTRONOMICAL EVENTS.

(From noon today to noon tomorrow.) Sun sets 4:34, rises 6:52; moon rises 9:15 p. m.; 10 p. m., planet Mercury a aphelion, farthest from sun.

HON. W. A. ASHBROOK

(Continued from Page 1.)

of justice, of equality, of fair dealing and of loyalty.

Believe me, gentlemen, I thank you and rest assured I will try, as the attorney general of this great state, to so discharge my duties that you will never have cause to regret your vote.

Continued success and greater glory to the Democrats of Licking county, is the wish of gratefully yours, TIMOTHY S. HOGAN.

Columbus, Nov. 16, 1910.
Mr. J. H. Newton, Editor Advocate, Newark, O.:

Dear Sir: I would like very much to be present at the celebration to be held under the auspices of the Democracy of Licking county, but regret very much to say that I find it will be impossible, and I take this means of extending to the Democracy of Licking county my heartfelt thanks and appreciation for the splendid contribution of votes and labor in my favor, as well as the other candidates on the ticket. It is a deserved victory, and, I hope, one that will encourage other victories for our party. Your county has reason for jollifying with other counties in the splendid victory.

I extend a hearty invitation, to all of my Democratic friends to call on me at any time they find it convenient. Very truly yours,
FRANK E. MCKEAN.

Springfield, Nov. 16, 1910.
J. H. Newton, Esq., Newark, O.:

Dear Sir: I have received your kind invitation to be present at your celebration on the 19th. There is a celebration by one of the clubs here in Springfield that evening, which I have agreed to attend, but I am informed that there is some probability that it may be put off until some time next week. If so, I shall take great pleasure in seeing you at Newark on the 19th. Thanking you sincerely, I am, yours very truly,
JAMES JOHNSON, JR.

New Lexington, Nov. 18, 1910.
Hon. J. H. Newton, care The Advocate, Newark, O.:

Dear Sir: Your very kind letter of recent date, inviting me to join with the Democrats of your county in celebrating our late victory is just received, and I regret to say to you that it will be impossible for me to be present in person, but my thoughts and best wishes will be with you.

Democracy has certainly great cause to rejoice, not only in Ohio, but throughout the entire country, yet in our rejoicing we must not forget that our victory was only possible through the aid and assistance of patriotic Republicans who believed that the best interests of the whole people demanded a change in the administration of their affairs. Nor must we forget that victory carries with it the highest and most sacred obligations on our part to administer the public business honestly, intelligently, and for the best interest of all the people, and to correct the abuses that led to the overthrow of the heretofore dominant party in Ohio.

With kindest regards to yourself and all my friends in Licking county, I am, sincerely yours.
MAURICE H. DONAHUE.

Galion, Nov. 18, 1910.
Mr. J. H. Newton, Newark, O.:

Dear Mr. Newton: I am very sorry I cannot be with you in your rejoicing tomorrow. I congratulate the Democracy of Licking county for the very efficient aid they rendered in this great victory for the people.

In our rejoicing let us not forget to buckle down to our several duties and show the citizenship of the state that their trust has not been misplaced.

Harmon proved himself more than a match for the cabinet ambassadors and the ex-president sent to defame him, and has a clear track and the right of way to the presidency in 1912. Most respectfully,
S. E. STRODE.

Dayton, Nov. 17, 1910.
Mr. J. H. Newton, Newark, O.:

My Dear Mr. Newton: I regret very much that I cannot be present to join you in the celebration of Newark's great victory. The people have spoken in unmistakable terms and have shown their confidence in the Democratic party. May the conduct of every Democrat be such as to merit the continuance of this confidence. Honesty and truth shall ever prevail.

I congratulate every Democrat of Licking county, both as Democrats and as citizens of the great state of Ohio. Very truly yours.
FRANK W. MILLER.

Beaver Dam, Nov. 17, 1910.
Congressman Ashbrook and J. H. Newton, Newark, Ohio:

Gentlemen: Your esteemed favor of the 14th received, and replying, I will say that it will be impossible for me to be with you in body on that date, but my best wishes and many thanks for your hearty support go out to you and I am grateful for the honor bestowed upon me at the last election, when we so overwhelmingly reaped a victory. I congratulate every Democrat for the great effort put forth, and rejoice with you.

Regretting that it is not possible for me to be present, I beg to remain, yours for a Democratic victory. Sincerelly, J. A. STATES.

Dayton, Nov. 18, 1910.
J. H. Newton, Esq., Newark, O.:

My Dear Sir: I have your letter containing an invitation to be present at a celebration in your county on Nov. 19, 1910, and regret that a prior engagement prevents my acceptance. Please say to the Democracy of Licking county that I desire to express my sincere congratulations on the result on November 8th, indicating that they were alert and active to the significance of the election, and devoted to the perpetuation of Democratic principles.

The election of a majority in the halls of congress, and the election of a governor and state ticket, together with a majority of the senate and house of representatives in the state of Ohio, places the burden of a tremendous responsibility upon the shoulders of those who have been honored by the people, and we must all recognize that if the Democratic party is to live and retain the confidence of the people, simple honesty in public office must be recognized and respected in every official act.

Again thanking you, and with assurances of my highest regard, I am, very respectfully,
E. W. HANLEY, Chairman.

Editor J. H. Newton of the Advocate was next introduced by Toastmaster Jones and spoke as follows:

"Fellow Democrats:—We are here today as the guests of a grand man whom we are just learning to appreciate. At the end of Congressman Ashbrook's third brilliant campaign we have come to a fuller and better knowledge of his wisdom and ability as a political leader than we ever possessed before. By our experience with him, too, in the halls of Congress we have learned to know the value of a member who DOES THINGS, and have come to an appreciation we never had before that the longer a member is in service the BETTER HE KNOWS HOW TO DO THINGS. Intelligent constituencies throughout the entire country have abandoned the old two-term rule for members of Congress, and have adopted the more practical and sensible policy of keeping a member in service so long as he is of value to them and groucry represents the people's will.

"This congressional district is just beginning to learn what a valuable member William A. Ashbrook is, and how much greater and better service he can render than it would be possible to obtain from new member. For this reason the sentiment today is overwhelming all over this district that the proper thing to do is to keep Mr. Ashbrook in continued service as its Representative.

"Fellow Democrats, I feel that I need not dwell on this sentiment that is so much in evidence here and all over this congressional district. But I feel obligated on this occasion to pay a deserved tribute to the Democracy of Licking county, and its organized committees who have done such noble work in the campaign just closed.

"At the very first meeting of the executive committee on July 30, it showed its earnestness and intelligence in regard to the work before it and the intensity of its purpose to win a victory that would stand for the renown and credit of the Licking Democracy.

"At this meeting the new chairman Mr Holtz, assisted by his able lieutenants, Messrs. Gilbert, Mercer and Horton, who had so ably conducted the campaign of 1908, and Mr Roderic Jones, as well as the other members from the city and country townships, manifested such intelligence and interest in the work before them that gave a cheering outlook for a triumph of the old fashioned sort, increased in volume by the great tidal wave of political upheaval that was then organizing and assuming force to sweep the country.

"Then there were all the meetings of the Central Committee, whose names I regret to be unable to give on this occasion, from the very beginning to the end of the campaign under the leadership of its busy chairman, Mr. James J. Hill, every gathering of which gave evidence of the interest and determination of every member that afforded encouragement and confidence and that enthused voters in a serious and effective manner. Added to all this was the valuable aid rendered by the Licking Democratic Club, the good effect of which was manifest at every stage of the campaign.

"It should be remarked, too, that in all this organization there was a TOTAL ABSENCE OF A ONE-MAN POWER MACHINE that evoked the admiration of many fair-minded Republicans who came to our aid and swelled our majorities.

"It is quite apparent now that the Democracy of Licking county and its organized equipment had, at an early period of the campaign, a pretty keen foresight of the coming landslide.

"An important factor also in evidence was the patriotic harmony of action on the part of all our candidates on the county ticket. Wholly unselfish, every man of them devoted his efforts to the election of his fellows on the ticket as well as his own personal success. Our candidate for Congress set a splendid example of this kind of loyalty to the whole ticket in his efforts in every county in the district.

"The conduct of the campaign and the encouragement and support that came from all parts of the county up until election day, at a time, remember, when boast was made by our political opponents that Licking county was going to become permanently Republican, resulted in the unprecedented majorities of over 3,000 for Congressman Ashbrook and nearly 2,400 for Governor Harmon, which result we are here today to celebrate. This certainly proved most conclusively the splendid character of the organization and that the Democracy of Licking county are eminently an intelligent voting force. They showed their realization of the full value and political effect of the re-election of Governor Harmon this fall.

"They had a vivid conception and firm belief that his election to a second term as Governor meant his nomination for President by the Democracy of the nation two years hence.

"In short, the political sagacity of Old Licking's Democracy was such that they believed that Governor Harmon's presidential nomination meant his election and the triumphal return of the Democratic party to national power under the leadership of a grand man of the people, and the country's redemption from the rule of the Trusts. Certainly that faith is manifestly in them on this occasion."

J. J. Hill of Johnstown, chairman of the county central committee next made an excellent address, praising the work of his fellow committeemen and congratulating Congressman Ashbrook for the splendid race which he made.

Deputy Auditor Frank Mercer was introduced by the toastmaster as the man who would speak on his one particular hobby, "The Licking County Democratic Club." Mr. Mercer waxed eloquent and his address was a gem. He has the interest of his club at heart and when he told of the advantages to be derived from keeping up the organization and the splendid work which he has accomplished he had the satisfaction of knowing from the enthusiasm with which it was received that the club will be a permanent fixture in the future.

Mr. Mercer was followed in turn by E. A. Gilbert, C. H. Spencer, Hon. W. D. Fulton, Adam Rector, ex-Senator Wm. E. Miller, Frank Granger and John W. Adams.

The banquet adjourned at 3 o'clock, everyone present as Mr. Ashbrook's guest expressing themselves as having had a most enjoyable time and expressing the wish that they might again meet on some similar future occasion.

A Friend in Need
When you have headache
Heartburn, coated tongue
Gas-belching, incipient cold,
Take Hood's Pills

TROUBLE FEARED BY OFFICIALS

Washington, Nov. 21.—The state department will ask the war department to order out troops to assist the present border garrison in preserving the neutrality treaty with Mexico. Department officials admit their fear of trouble.

Budding genius doesn't always bear fruit.

Hoax—"At any rate Adam couldn't have been a poet." Joax—"Why not?" Hoax—"Poets are born, not made."

In painting a hen would an artist use a lay figure?

FIRE SALE TOMORROW AT STEPHAN'S. 27tf

The successful aviator has some excuse for feeling uppish.

Some people are immensely tickled if they can live on tick.

Your Thanksgiving Dinner Will Be Faultless if You Let Us Furnish It

This big grocery is making tremendous efforts to make the Breakfast, Dinner and Supper on that day the most enjoyable feature by obtaining all the necessary requirements and suggesting them to you

Poultry
In our Meat Market in addition to our regular line of the finest Beef, Lamb, Veal, Pork and everything to be found in a first class meat market we will have a large supply of
Dressed
Turkeys,
Geese,
Ducks
and
Chickens.

Fruits
Pineapples, Grape Fruit
Oranges,
Tangerines,
Grapes (all kinds)
Bananas,
Fancy Apples,
The famous "Cresca"
brand Cluster Raisins,
Stuffed Dates and Figs
New Nuts,
Mince Meat
Evaporated Pie Fruits.

Vegetables
Fresh from the South we receive by express
Tomatoes,
Mango Peppers,
Beets, Carrots,
Head Lettuce,
Cucumbers,
Radishes,
Young Onions,
and will also have plenty of home grown Celery and fancy hot-house Lettuce.
Plenty of fine
Pie Pumpkins,
Hubbard Squash
and
Jersey Sweet Potatoes,
Cranberries.

Cheese
New York Full Cream,
Swiss,
Limburger,
Brick,
Edam,
Pineapple,
Rouquefort,
Camembert,
Neufchatel,
Philadelphia Cream
"Snappy,"
Sap Sago,
Royal.

Coffees
Roasted right here
at our store.
Always fresh
and a better
value for the money
than elsewhere.
Golden Santos 20c
Our Blend 25c
B. B. Blend 30c
Java and Mocha 35c

SEALSHIPT OYSTERS

Some of our customers who know that we sell the GENUINE SEALSHIPT OYSTERS exclusively have been under the impression that all oysters put up in tin cans were "SEALSHIPT" Oysters and some unscrupulous dealers advertise them as such. This is not the case SEALSHIPT OYSTERS are never sold thatat way.

GROCERS **J. M. BROWNE & SONS** Coffee Roasters
CHURCH STREET AND THE ARCADE.

Important Sale Black and Colored Dress Goods And Exclusive French Dress Patterns

An economy event embracing all Dress Goods that we consider as surplus to the late season's requirements.

Favored new fabrics and colorings are offered at such keen reductions as to make buying here decidedly advantageous.

Black Dress Goods Specials at 72 1-2c a Yard

Representing productions from best looms in desirable Black Dress Woolens, widths ranging from 40 to 54 inches. Included are Black Wool Taffetas, Black Voiles, Black All Wool Henriettas, Black Serges, Black Broadcloth, Black Priestly Melrose, Black Cheviots.

Colored Dress Goods at 72 1-2c a Yard

Wide latitude for choice is offered at the special price of 72½c in 42-inch to 54-inch materials in all colors and shades.

Strongly represented in this group are 50-inch Broadcloths of fine permanent finish in all colors.

Imported Dress Patterns In Wide Array

A decided feature of this Dress Goods Sale are these imported Dress Patterns representing exclusive production from noted French looms, ranging in price from $12.00 to $40.00. These will be offered tomorrow at ONE-HALF PRICE.

Domestic Dress Fabrics at The Lowest Prices on Record

75c Novelty Suitings reduced to ..... 55c yard
50c Wool Cashmeres, Serges, Plaids and Novelties, reduced to 37½c
25c Half Wool Plaids reduced to ..... 18c yard

Special Morning Sale---8 O'clock Until Noon Tomorrow

36-inch Poplar Cloths at ..... 15c yard
3000 yards Poplar Cloth in all colors and shades, including black, navy, green, gray, cardinal, cadet, brown, etc., at ..... 15c yard

The Powers, Miller Co.
NEWARK'S BIG DEPARTMENT STORE

TAXPAYERS ASK FOR LIGHT ON THE CITY APPRAISMENT

[Communicated]

Considering the controversy between Shamp and Johnson members of the board of appraisers, we the undersigned taxpayers feel that we should and ought to know the truth. There have been a number of charges made aginst Shamp and Fromholtz printed in our local papers and if they are true we want to know it and if they are not true they should be cleared.

There have also been a number of charges made against Johnson and Hayes although they have not been printed in the newspaper articles concerning this controversy. We would also like to know if they are true and if so we should know it and if not they should be cleared.

We would like to ask Mr. Johnson if the following is true.

Did you solicit insurance while on duty as an appraiser and the city paying you for that purpose?

Did you say when appraising certain properties, "Let's put it on that dub; such men should pay the tax?" Did you have any personal grievance or bitter words with Shamp during the term of your office? Did you say to a certain man in the Fourth ward that Shamp was trying to raise his neighbors' property in the First ward above its true value? Did you draw pay for the two weeks you were off duty last winter? Did you agree last spring to help reappraise the First ward if Fromholtz would go with you?

Did you and Mr. Hayes make a statement to any person that Shamp and Fromholtz when appraising the First ward raised the "drys" and lowered the "wets?"

Did you change any values in the Second and Fourth ward without the knowledge of the full board?

Did you threaten that you would "hand Shamp something," when your work was completed.

We would like to ask Mr. Hayes if the following is true.

Did you solicit insurance for Johnson while on duty as an appraiser? Did you make a statement that F. M. Swartz tried to raise the Chas. Kirk property on North Fourth street after you had placed a value on it? Did you say to a certain property owner in East Newark that "Shamp and Fromholtz had bumped him?" Did you use your own judgment in appraising property or rely upon Johnson's?

Did you fulfill your promise and plat forms to the people you printed and strewed over our city before you was elected?

In the articles written in the controversy numerous charges were made aginst Shamp and Fromholtz and the above charges have been made against Johnson and Hayes and we would suggest that to bring out the truth of the matter that a meeting of the elected members of the board be called together with the appointed members and that these matters be inquired into and that Johnson and Hayes select one disinterested man of good standing, Shamp and Fromholtz select a like person and that these two selected men select a third man, these three men upon hearing the various facts to decide what the real truth of the matter is and make it known to the public through the local papers.

(Signed), E. R. EVANS,
JOHN C. BROWN,
C. W. SMITH,
C. B. WARNER,
WM. M. GLENN,
TOM BUCY.

ATTEMPT MADE TO FIRE WALNUT STREET RESORT

Smouldering Rags Found in Rosa Snell's Place Early Sunday Morning—Small Fire on Chestnut Street.

The inmates of Rosa Snell's resort at 142 Walnut street, were given a bad scare early Sunday morning when they heard someone in the cellar of the house and afterwards smelt smoke. Immediately thinking that some person was trying to set fire to the house, they called police headquarters and Patrolmen McClure and Donley hurried to the place in the effort to catch the incendiary.

While the policemen did not find anyone lurking around the house they did find plenty of smoke and they turned in the alarm at 2.40 o'clock to the Central fire station. The firemen found the cellar full of smoke, coming from a bunch of old rags, which had been fired and the blaze was quickly extinguished.

The residents of the house claim to have heard someone prowling about the cellar and they say they listened to the peculiar noises for some time before they called the police. There is no clue to the person who tried to burn the house, although it was evidently the work of some person seeking revenge.

A child playing with matches set fire to some lace curtains in the home of R. E. Roberts, 64 Chestnut street, Saturday evening about six o'clock, and the North End fire company and the Central truck were called. The damage was slight, as the fire was easily extinguished.

WILL ASK BAIL FOR MRS. SCHENK

Wheeling, W. Va., Nov. 21.—It was positively announced today that an effort will be made to have Mrs Laura Schenk admitted to bail when she is arraigned today. This is expected to start a warm debate. The defense will probably fight for delay.

Honest advertising is our motto—Biggest values our pulling power, (the result), our business grows.

Your decision has been most prudent in picking the winner.

If the postmaster had advertised postage stamps at the rate of 50 for a quarter the crowds could not have been bigger than those who greeted us Saturday.

It was the biggest overcoat and suit day of the season. We kindly ask those who could not get waited on to call during the week.

This is the week of Thanksgiving. We have made preparations for the greatest business of the entire month. We will continue to sell Sample Overcoats at special prices; also Suits at a great saving.

Here are quotations on smart styles of Suits and Overcoats that will appeal to young men's idea of dress wearing quality that meets the parent's idea of service at prices that will please both.

Save From $3.50 to $5.00 On Your Suit and Overcoat

Men's Sample Overcoats at $9.90, $12.50, $14.90, $16.50, $18.00 and $20.00.

All styles, including the Presto Overcoats are included in this sample lot.

Men's and Young Men's Suit Bargains, at $7.50, $9.90, $12.50, $14.90, $16.50, $18.00 and $20.00. There is no better clothing sold anywhere.

THE GREAT WESTERN

Fashion's Foremost Clothes Shop
For Good Dressers

You can not always visit the sick, but you can help send the visiting nurse, by putting a contribution in The King's Daughters boxes on Wednesday, Nov. 23d 18d4t

FIRE SALE TOMORROW AT STEPHAN'S. 27tf

GOV. HARMON PROSECUTES CHAUFFEUR FOR JOY RIDE.

Columbus, Nov. 21. — Governor Harmon appeared in police court today to prosecute his chauffeur for taking his machine out without permission on an all-night joy ride last night. He testified he had engaged the man with the understanding that he was a man of good habits but later found this was not so. The chauffeur got $25 and costs and ten days.

The weaker a man is the stronger his habits grow on him.

Is the Tuberculosis Crusade Losing Ground?

Despite all the efforts being made by advocates of fresh air and egg-and-milk treatments, the number of new cases has not been noticeably decreased.

Write to us and ask to be referred to Clergymen, Priests, men and women who took Eckman's Alterative and are today well and strong without a trace of tuberculosis—pronounced so by physicians. Some of them took the Alterative 10 years ago when doctors said they would not live 10 weeks.

Could anything be fairer to yourself and those who love you and would do anything to restore you to health? If you are skeptical—investigate us, our medicine, our advertised statements. Write to those who have sent in affidavits and testimonials telling how Eckman's Alterative cured them. Here is one:

5323 Girard Ave., Philadelphia, Pa.

Gentlemen: "In the winter of 1902, I had an attack of Grippe, followed by Pneumonia and later by Consumption. I grew steadily worse. In the winter of 1904 I had cough, night sweats, fever and raised quantities of awful looking stuff and later, I had many hemorrhages, at one time, three in three successive days. Milk and eggs became so distasteful I could keep nothing down. Three physicians treated me. I was ordered to the mountains, but did not go. Eckman's Alterative was recommended by a friend. After taking a small quantity I had the first quiet night's sleep for weeks. My improvement was marked from the first. I gained strength and weight and appetite. I never had another hemorrhage and my cough gradually lessened until entirely gone. I am perfectly well. Everything I say here can be verified by my family and friends."

(Signed Affidavit) Annie Floyd Loughran

Eckman's Alterative cures Bronchitis, Asthma, Hay Fever, Throat and Lung Affections. Ask for booklet of cured cases and write to the Eckman Laboratory, Philadelphia, Pa., for additional evidence. For Sale by all leading druggists and Erman & Son, druggists, Newark, O.

The Experience of Nurses is

If their patients would take in time a reliable liver and stomach medicine like Schenck's Mandrake Pills there would be 90% less sickness. A box will prove their curative properties in stomach, and liver diseases — indigestion, constipation, malaria, heartburn, jaundice, etc. Wholly vegetable—absolutely harmless, plain or sugar coated—25c a box. Sold everywhere. Send a postal for the free book, and diagnose your own trouble.

Dr. J. H. SCHENCK & SON, Phila., Pa.

SOME TURKEYS LOOK GOOD IN THE BARNYARD

Some Shoes Shine Best IN THE WINDOWS

But we want our customers to believe in our windows, and therefore, make our exhibits from stock.

Look them over the next time you pass—or, come inside and see them at close range.

A Good Slice of Turkey and a Strong Pair of Crawford Shoes

Will "get you by" a Thanksgiving day and no mistake. You can probably be thankful for a lot of things—WE ARE THANKFUL THAT SO MANY PEOPLE KNOW WHAT GOOD VALUES AND GOOD SHOES ARE AND THAT THEY BUY THEM AT

THE SAMPLE BOOT SHOP
NO. 9 S. THIRD ST. WHERE QUALITY COUNTS.

READ THE CLASSIFIED ADS. ON PAGE SIX.

Ayer's Hair Vigor
Youth

Daddy's Bedtime Story—The Giant And His Pipe

He Was In a Great Hurry to Smoke

"ONCE upon a time," began daddy, "there was a big, strong giant who lived in a cave in the woods, and once a week he would go to a village nearby and make the people fill a huge basket full of cakes and jam and bread and everything good to eat. Then he would carry it home and lie around and have a fine time. Now, the people of that village were very much afraid of the great fellow, whom they had named Mr. Mountain, for he was so powerful that he could lift ten men with his little finger, and once he stepped on a house and smashed it all to pieces. For many years they supplied him with food, but one day they met to see if some one could not think of a plan to drive the giant away.

"'I'll tell you what to do,' said one. 'We'll creep up when he's sleep in front of his cave, tie his hands and feet and then put him in a boat and let him sail out to sea.'

"This seemed to be a pretty good way to fix Mr. Mountain, and it went fine at first. The only trouble was that no boat could be found big enough to hold the prisoner, and he soon broke the ropes with which they had tied him After that he came twice a week for food and said he would kill them all if they disturbed him again.

"The poor villagers had about given up all hope of ever driving away the giant, but one day when he came for food he laid down his pipe and went home without it. After he had gone away they all gathered around the great pipe, which was almost as big as a horse, and finally one of the villagers began to dance around and yell as if he had gone crazy. When asked what he meant by such actions he said:

"'Oh, I've just thought of a splendid way to get rid of that big, lazy fellow who is taking all our food! It's the best chance we ever had! Hurrah! Hurrah!' And then he went on to explain:

"'Hurry up, everybody, and get all the gunpowder in the village! We will put it in his pipe, and that will fix him!'

"Well, the way those people rushed around was funny to see. They put eight barrels of gunpowder in the bowl of the giant's pipe, covered it over with tobacco and then ran into their houses and locked the doors to await results. Pretty soon back came Mr. Mountain all out of breath, for he was in a great hurry to smoke. When he found his pipe he soon had it in his mouth, but the moment he lighted it there was a tremendous explosion that shook all the houses in the villages and broke all the dishes but the people did not care, for the giant was gone, and they never saw him after that. I guess he was blown right back into Giant Land."

TOLD IN PARAGRAPHS

MASONIC CALENDAR.

Acme Lodge, F. & A. M. Thursday, Dec. 1, 7 p. m. M. M. Installation of officers.

Newark Lodge, No. 97, F. and A. M. Friday, Nov. 25. Special and work in M. M. degree.

Warren Chapter. Stated convocation Monday, Dec. 5, at 7 p. m. Annual election of officers.

Stated Assembly of Bigelow Council, R. & S. M., Dec. 7 at 7 p. m. Annual election of officers.

St. Luke's Commandery, No. 34, K. T. Stated conclave Tuesday evening, Nov. 29, at 7 p. m.

Heaters, guaranteed not to steam or sweat, at Gleichauf's. 17-tf

Money to loan on real estate. Payments "just like rent." The Home Building Association Co., 26 South Third street. 9-26-dwtf

You can find The King's Daughters' contribution boxes in the stores and on the street corners on Wednesday, November 23. Help fill them and thus help with this work. 18-4t

Hyacinths.

Hyacinths, all colors, 5c each, 50c per doz. Arcade Florist 11-9-tf

Take no chances! Buy a guaranteed stove at Gleichauf's. 17-tf

Triple Effect Heaters — Elliott's. 9-28tf

Estate Gas Ranges at Elliott's. 9-28tf

Dr. A. V. Davis, Dentist.

Teeth extracted without pain. Office 47-C S. Third street, first floor. 'Phone 389. 10-21tf

Money to Loan — The Home Building Association Co., 26 South Third street. 9-26-dwtf

Gleichauf, for Rugs.

Brussells rugs, $9.45 for 9x12, at Gleichauf's. 17-tf

Fine single mixed tulips 5c. each. At the Arcade Florist. 3tf

Drink Chalybeate Spring Water.

No boiling, no typhoid bacillus, no other pathogenic bacteria. Chalybeate Water is pure. Nuf ced. Phone 389. Office 47-C South Third. tf

Ketner's book shop, 72 E. Main. 11-15-tf

Crystal Spring Water

Is a pure soft spring water free from typhoid bacillus and other pathogenic bacteria. New 'phone 8981 Red. Bower & Bower. 9-26tf

Hyacinths.

Hyacinths, all colors, 5c each, 50c per doz. Arcade Florist 11-9-tf

The King's Daughters' contribution boxes will be in the stores and on the street corners on Wednesday, November 23d Put your money in one of these boxes and help with the district nurse work. 18d4t

Fine Displays.

Judging from the beautiful displays that are being made by Newark merchants in their shop windows they are getting ready for the holidays. Many of the merchants are getting in big stocks and expect to do a heavy business.

Gleichauf for stoves. 17-tf

Watch for the boxes on Nov. 23rd. Put a contribution in one of them and thus help support the Visiting Nurse Chapter. 18-4t

Annual Bazaar and Supper.

The Ladies' Aid society of the First Congregational church will give their annual bazaar and supper in the church parlor Tuesday afternoon and evening, Nov. 22. Everyone welcome. 18-3t

Money to loan on real estate. The Home Building Association Co., 26 South Third street. 9-26-dwtf

Only a penny is asked, more will be thankfully received, by The King's Daughters' Visiting Nurse Chapter on Wednesday, November 23. 18d1t

Notice.

Special meeting of the A. O. K. of M. C. Tuesday evening, Nov. 22, 1910, at R. H. Trickle barber shop, 318 E. Main St. 19d3x

Mrs. Daniel Shepardson

Will lecture on "Sights, Sounds and Scenes in the Empire of the Turk" in St. John's Evangelical church Tuesday evening, Nov. 22. Admission 25c., children under 14 years of age 15c. 19d3

Thanksgiving Market.

Ladies of the Second Presbyterian church will hold a Thanksgiving market in the parlors of the church on Wednesday, Nov. 23, at 8 o'clock. Plum pudding, mince pie, cakes, doughnuts, poultry. 19d3

Buy your white and yellow corn meal, buckwheat flour, oatmeal and rolled oats at Kent Bros.' feed store, 22 West Church street. 19d4

Meeting Changed.

Newark Hive No. 455 of the L. O. T. M. will meet on Wednesday afternoon instead of Thursday.

Don't forget the Thanksgiving dinner in dining room of New First M. E. church, Cor. Fifth and Locust, on Thursday from 12 to 2. 1t

Silent Circle.

The Silent Circle of the King's Daughters and Sons will meet Tuesday evening at 7:30 o'clock with Mrs. S. D. McClure, 124 West Main street.

Thanksgiving Dinner.

At Plymouth church, 12 to 2. Menu: Roast Turkey, dressing, cranberries, mashed potatoes, gravy, creamed onions, salad, celery, bread, coffee, plum pudding. Dinner 35c

Ill of Lung Fever.

Haroid Vandegriff, son of Fireman Vandegriff, of the Central fire station, is very ill of lung fever at his home, Sixth and West Church streets. This is the second attack the boy has had.

Former Newark Man.

David Milleworth, a former resident of Newark who has relatives in this vicinity, is now living at 308 East Main street, Robinson, Ill. Though 95 years of age Mr. Milleworth is in good health.

Council Meeting Tonight.

The city council will meet tonight after the session has been twice postponed. The meeting will probably be a lengthy one for work has been stacking up on the members for a month. The principal business of the evening will be the introduction of the revised salary ordinance.

Quarter Century Ago

Nov. 21, 1885.

A big Thanksgiving dinner and supper will be served by the ladies of the M. E. church in the city hall on Thursday.

As diphtheria is becoming quite prevalent in this community we would advise parents of both city and county to be careful about their children that they don't take cold.

Pat Rooney and his clever company of comedians will appear at the Mupsic Hall Wednesday night.

Fifty Years Ago Today. Nov. 21.

Mr. Lincoln traveled from Springfield to Chicago in an ordinary car, which was crowded. Four convicts in irons were placed in seats adjoining those occupied by Mr. and Mrs. Lincoln. Mr. Lincoln was called out at every station by enthusiastic crowds.

President Buchanan informed by wire that 500 "Jay Hawkers" in Kansas were resisting United States authority and preparing to free the slaves in Arkansas and Texas by force of arms.

The banks of Baltimore, Richmond and Petersburg suspended specie payments.

Birth Announcement.

Mr. and Mrs. Ray D. Metcalf of Twentieth street announce the birth of a daughter.

In St. Francis Hospital.

Mr. George Kureth, clerk in the Linehan shoe store, is in St. Francis hospital at Columbus, where he is taking treatment. Mr. Kureth is very ill.

New Electrical Sign.

One of the largest electrical signs in the city has been placed on the roof of the Star Hotel, on South Second street, by Joe Nies. It is attracting much attention.

Humane Society.

There will be a meeting of the Humane Society Tuesday evening at 7:30 o'clock, in the library room of the court house, northeast corner of basement. The public is invited.

Motion Picture Theatre.

William Schlegel will open his new picture theatre now in the course of preparation on West Main street, on Dec. 1. The theatre will be known as the Mazda and the highest grade of motion pictures will be seen.

B. & O. Callers' Ball.

The Baltimore & Ohio Railroad Callers will give their fourteenth annual ball at A. I. U. hall on Tuesday evening, Nov. 22, and the indications are that it will be one of the most successful dances ever given by the callers.

Addressed Teachers.

Prof. O. C. Larason, of the Boys' Industrial School at Lancaster, went to Proctorville, Lawrence county, where he spoke at the teachers' association Saturday. He spoke on "Some Fundamentals in Education," in the forenoon and on "Compulsory Education" in the afternoon.

Taken Very Ill.

While at the Elks' club Saturday J. S. Kuster, Jr., was taken very ill with acute indigestion and for a time his condition was decidedly alarming. Dr. H. H. Baker was called to attend him several times during the day, and he is now recovering rapidly from the attack

Boyer Company Here.

The Nancy Boyer Company arrived in the city Sunday evening for a week's engagement at the Auditorium theatre. The company came from Canton here and most of them are stopping at the Sherwood. Arthur Chatterton is again with the company and shares the popularity of Nancy.

Taken to His Home.

Mr. Marple of Louisville, who was seriously injured some time ago by falling from a tree at his home, is somewhat improved. Mr. Marple was taken to the Sanitarium after the accident and has been there ever since. He was taken to his home today in Criss Brothers and Jones' ambulance.

Boy Accidentally Shot.

With his right arm shattered below the elbow by the accidental discharge of a shotgun in the hands of his companion Howard Bolan, the 19 year old son of Albert Bolan of Irville was hurried to a Zanesville hospital where the arm was amputated Saturday afternoon. Young Bolan was hunting with Jay Whyde, 15 years old, son of Louis Whyde of Irville.

Rendered Cornet Solo.

An Ironton (O.) paper contains an account of a fine musical program given by the students of the Ironton high school. On the program appears the name of Carl Stone, who rendered a beautiful cornet solo. Carl is the 14-year-old son of Mr. and Mrs. C. E. Stone, formerly of this city. For several years he was an Advocate carrier and had many friends on his route. This is his first year in the high school.

Directors' Meeting.

There will be a meeting of the directors and stockholders of the Ohio & Little Kanawha Railroad Co. held at the office of James F. Irwin, superintendent of the B. & O. R. R. in this city on Wednesday, Nov. 23, for the purpose of electing directors for the ensuing year. At the same time there will be a meeting of the directors and stockholders of the Sandusky, Mansfield & Newark and Ohio Midland for the same purpose.

FIRE SALE TOMORROW AT STEPHAN'S. 27tf

Protect Your Heart The poison of Rheumatism injures the heart. It destroys the heart valves. It makes young people old in a few weeks, because after the heart valves are injured they can never be repaired. The victim suffers from palpitation, shortness of breath, swelling of hands and feet and then dropsy. You can guard yourself against a like calamity

With Potosote

The Condensed Mineral Water,

because POTOSOTE destroys the Rheumatic acid—it drives it out of the system. The Rheumatism has to go and it does go.

POTOSOTE is the reproduction in powdered form of the famous mineral waters of the world. A teaspoonful in a glass of water makes the most pleasing mineral water you ever tasted—but, better yet—it will cure your Rheumatism and keep you well. $5c. PACKAGE. ALL DRUGGISTS.

DRUGGED AND THEN ROBBED

Stranger Loses Money and Jewelry in a Walnut Street Resort.

M. M. Wilson, a traveling man and a stranger in Newark, was drugged and robbed in a Walnut street resort Saturday about midnight, and the police have a hard case to solve. Wilson, whose home is in Washington, came to Newark and Saturday night he started out to do the red light district.

He dropped into a place looking for entertainment and he got it, for when it was suggested that drinks be served he agreed gladly, but that was all he remembered, for knockout drops were put in his glass and when he recovered consciousness he was lying in the shadow of a tree, everything of value that he had on his person was missing, and his mind was a blank.

He went to police headquarters at 12:45 and told his story, and while the police were investigating, he was locked up. A general alarm was sent out and the case was investigated, but as Wilson was unable to tell where he had been it may take some time to discover in whose resort the robbery occurred At 2 o'clock this morning Captain Swank and a squad of patrolmen locked up a suspect and held him for investigation while the case is being looked into.

According to the story told by Wilson, he lost a fraternity pin set with a diamond, a combination watch charm, also set with a diamond, a lady's gold watch and chain, about $200 in money and his overcoat.

CUT DOWN THE POLE

(Communicated.)

With an army of Y. M. C. A. boys coming into our city this week, would it not be well to have that tin-covered pole on South Park Place removed? Will it be very elevating to have boys gaze at Newark's disgrace and go back home filled with this spectacle as one of the best remembered sights of our city? Not only because the boys are coming should it be removed, but because every stranger who sees it, at once asks for an explanation of its coat of tin. Is it a matter of pride to Newark people to explain July 8th scene? Let our city begin its Civic Improvement by removing this awful evidence of the stain upon her fair name.

A PHILOPOLIST.

"Cured Neuralgia Pain"

"I take pleasure in writing to you that I had a neuralgia pain in my arm for five years, and I used your Liniment for one week and was completely cured. I recommend your Liniment very highly."—MRS. J. MCGRAW, 1216 Mandeville St., New Orleans, La.

Cured Quinsy Sore Throat

MR. HENRY L. CAULK, of 1242 Wilson St., Wilmington, Del., writes:—"I bought a bottle of Sloan's Liniment for the quinsy sore throat and it cured me. I shall always keep a bottle in the house."

SLOAN'S LINIMENT

gives instant relief from rheumatism, lumbago, sciatica, neuralgia, croup, sore throat, tonsilitis, hoarseness and chest pains.

Prices, 25c., 50c. & $1.00

Sloan's book on horses, cattle, sheep and poultry sent free. Address

Dr. Earl S. Sloan, Boston, Mass., U. S. A.

CLASSIFIED ADVERTISING

Three Lines, Three Times, 25c.

WANTED.

Two competent solicitors, gentlemen or ladies, for circulation work in Newark. Address R. E. Hardway, 145 Hancock St. 21d3t*

Salesmen and saleladies at once to solicit six hours per day. Ladies guaranteed $1 and gentlemen $2, pleasant work. Call after 4:50 p. m. at 12 N First St., for E. M. Meredith. 21d3t*

Thorough, competent stnographer by Holophane Co., engineering department. Only experienced stenographer need apply. Apply in person at offices, Oakwood Ave 21d3t

Position by young man 20 years of age, good habits, good education and 3 years experience in clerical work. Best of references. Phone Harry Lynn, Hanover, Ohio. 21d3t*

Desk room in office centrally located. Must be some one in office during business hours. Address Box 7226, care Advocate. 21d3t*

Girl for general housework. Apply at 468 East Main St. 21d3t

You to attend Hansberger's big Millinery Sale, 1-3 to 1-2 off on all hats. 35 West Church St. 11-21dtf

Two furnished rooms for light housekeeping within walking distance of the Wehrle Co. Apply at 491 West Main St. 19d3t*

Boy 16 years of age to press cigar molds in factory. Apply to J. F. Cherry Co. 18d3t*

Your clock to repair. Called for and delivered. Send postal to F. A. Loar, 49 Franklin St., City. 11-15d1mo

Wanted, $70.00 month. Customs; internal revenue; railway mail clerks. List of spring examinations in Newark now ready. Preparation free. Franklin Institute, Dep't. 304-A, Rochester, N. Y. 11-7 to 12-8*

WANTED—MALE HELP.

Good boy wanted at Mylius' carpet cleaning works, 100 Moull St. 18d3t

You are wanted for a government position. $80.00 month. Write for list of positions open. Franklin Institute, Desk 10, Rochester, N. Y. 11-14d10t*

Men—Our illustrated catalogue explains how we teach barber trade in few weeks, mailed free. Moler Barber College, Cincinnati, O. 12d9t*

WANTED—FEMALE HELP.

Boys for factory work. Apply to S. F. Berry, Holophane Glass Co. 19dtf

A good reliable single man or boy to help on farm. Address A. A., in care Advocate, Newark, O. 19d3t*

Several girls or women wanted for steady positions. God pay. Apply at once to Mr. Doane, Smith Shoe Co., Newark. 19d3t*

Salesladies in housefurnishing department; four in toy department, 1 in china department; one at wrapping counter. Apply at The Fair, 36-38 West Main St. 19d3t

Girl for general housework. No washing. Apply at 191 West Church St. 19d3t

A saleslady. Must be smart and pleasant to customers. Apply at T. L. Davies dry goods store, 15 South Third St., Newark, Ohio. 18d3t

Girl for clerk in dry goods store. 29 West Main St. 18d3t*

Ladies—Our catalogue explains how we teach hair dressing, manicuring, facial massage, etc., in few weeks, mailed free. Moler College, Cincinnati, O. 12d9t*

Girls for general factory work. Apply to S. F. Berry, Holophane Glass Co. 22tf.

CARPENTER & CONTRACTOR.

All kinds of carpenter and repairing work done to order. Satisfaction guaranteed. J. M. Garber, Cit. phone 945. 11-18d1mo

FOR SALE—REAL ESTATE.

65 acres, 3 miles from Granville, at a bargain. $3500. H. P. Montgomery, Granville, Ohio, 'phone 1182-White. 10-24dtf

A bargain and on easy payments if sold at once, a 5-room dwelling on Allen St. Ernest T. Johnson, No 704 Trust Bldg., New Phone No. 4941-Ruby, or 7831-Red. 19d3t*

One of the best homes on Granville St., at a quick sale price. F. H. Kenan, at Wyeth's Bicycle store, 47 West Main, or phone 3362-White, Citizens. 14dtf

LOST.

Pocketbook, small black leather, containing 5 dollar bill, 2 dollar bill and small change. Reward if returned to Chrysler & Son, grocers, Granville. 21d3t

Pair of barber strops, between Harry Duncan's shop on S. Second St. and postoffice. Reward. Return to 22 S. Second St. 21d3t*

Near corner of Fourth and W. Main Sts., three keys with copper chain attached. Leave at this office. Reward. 21d3t

Male beagle hound; white, black and tan with collar and chain. 126 Moull St. Reward. 19d3t*

White and black spotted fox hound, Sunday, Nov. 13. Scar on back, 4 in. above tail. Return to Matt Riegger, 115 Granville St. Reward. 18d3t*

FOR SALE—MISCELLANEOUS.

White or New Home sewing machine, cheap; cash or credit. Third floor First Nat. Bank Bldg. Phone 8391-White. 21d3t

All of my furniture, at cost, to quit the furniture business. 12 West Church St., at the Ideal Exchange. Guy Billingslea. 11-21-1mo

Hansberger's Millinery Sale, 1-3 to 1-2 off on all hats. 35 West Church St. 11-21dtf

Cheap, barred and white rock cockerels and Rhode Island Reds, all of prize stock. Call at 93 Dewey Ave. 21d3t*

Two American Beauty gas heating stoves, good as new. Has pipe and all connections, former price $12.50. Will sell at $5.00 apiece. East Main St. and O'Bannon Ave. Bell phone, 575. 21d3t

One No. 22 gas Fortune heater, good as new. M. C. Alspach, No. 609 Evans St. 21d3t*

Stoves and furniture, new and second hand goods bought and sold. Licking Trading Co., 34 W. Church St. 19d3t

Few fine wool bucks at a bargain. H. P. Montgomery, Granville, Ohio, phone 1182-White. 19d6t

Cheap, fruit trees, roses and shrubs at cost. Call Cit. phone 7242-Red, after 5 p. m. 19d3t*

Sow and 7 shoats. Also choice timothy hay. Prompt delivery. Cit. phone 154. J. L. Watson. 18d3t*

A 5-piece breakfast set and 1lb. Gold Medal Baking Powder for 25 cts., at G. F. Saur's grocery, 45 N. Fourth St. 11-15dtf

Novelty repair shop, good trade, good location, low rent; good reason for selling. Al Parkison, Elmwood. 15d6t

Try Peter's Pure Buckwheat, the old-fashioned kind. Corn, peas and tomatoes, 3 cans for 25c. Hugh Ellis, 24 W. Church St. 11-15dtf

Best salt in city, 45c per hundred lbs. 200 lbs., $1.25. Barrel at $1.20. Osburn and Kerr, Indiana St., Both phones. 10-20d1mo

A new Ithica shot gun, 12-guage, 14 inch reach, 4 inch drop, hammerless, with safety snap; up to date in every respect. Call at Wyeth's Bicycle store 47 W. Main St. 10-3dtf

FOR SALE OR TRADE.

Good secondhand fireproof safe, outside measurements 32x34x42. Alpine make. For sale cheap. Reason for selling, larger safe needed. Inquire at business office of Advocate. 10-tf

AUTOMOBILES.

Don't buy that automobile until you see the Rider-Lewis. J. E. Sigler, agent, 325 Hudson Ave. 10-19dtf

MONEY TO LOAN.

Money to loan on first mortgage security, at reasonable rates. Fulton & Fulton, attorneys at law. 1-5-dtf-S. M. W

REPRESENTATIVE WANTED.

We desire services of a hustling lawyer or realty man who will assist in disposing in this county of a few shares of preferred industrial stock. Liberal commission. Write soon. Address C. L. H., 743 Society for Savings Building, Cleveland, Ohio. 18d3t*

ELECTRICAL CLASS TONIGHT.

Y. M. C. A. class in "Practical Electricity" begins tonight at 7:15 Every young man interested in better work and better wages should enroll at once. 40 lessons $5.00. C. M. Koehler instructor.

THANKSGIVING SOCIAL.

All the members and friends of the First Presbyterian church are invited to attend the Bond Paying and Thanksgiving Social at the church on Tuesday evening, Nov. 22. The following musical program will be rendered and free refreshments will be served:

Organ solo—Mrs. Rodgers.
Reading—Miss Howard.
Anthem—Choir.
Violin solo—John Criticos.
Soprano solo—Miss Simpson.
Reading—Miss Howard.
Violin solo—Prof. Stuber.
Anthem—Choir.
Soprano solo—Miss Simpson.

GET RID OF RHEUMATISM

It's An Easy Matter With Rheuma, the New Remedy That Evans' Drug Store Guarantees.

Drive out the Uric Acid from the joints. Get every particle of this poisonous matter out of your system and keep it out.

You can do it with Rheuma, a new scientific prescription that acts at once on kidneys, stomach, liver and blood; dissolves the Uric Acid and causes Rheumatic agony to vanish.

"I am very thankful for Rheuma, which I began taking on January 3, when I could not hold a pen. Now I can write. Then I could not walk; now I go down town and back and feel like another man. I am free from pain for the first time in three years." E. W. Rice, Troy, Pa., Jan. 29, 1910.

Remember that Evans Drug Store thinks enough of Rheuma to guarantee it. Price 50 cents. Mailed by Rheuma Co., Buffalo, N. Y.

Bad stomach means pimples and blotches. Cure both with English Marhue. 25 cents at Evans' Drug Store. Mailed by Rheuma Co., Buffalo, N. Y.

FOR RENT.

One furnished room for two men with board, and 2 furnished rooms for light housekeeping; all modern. 267 Elmwood Ave. Phone 8231-Ruby. 21d3t

Two furnished rooms for light housekeeping, with gas and one block from Wehrle foundry. Inquire at 2½ Maholm St. 21d3t*

Furnished rooms for light housekeeping or sleeping, bath and telephone. 269 Elmwood Ave. Phone 6621-Red. 21d3t

Rooms, furnished of unfurnished, with or without board, some for light housekeeping, bath and gas. Phone 7542-White. 274 N. Fourth St. 21d3t

Furnished rooms for light housekeeping second floor, near Everett's glass works. 351 N. Stansberry St. 21d3t

Small 4-room house. Near square. Call Cit. phone 344. 19d3t*

An up-to-date, modern property on Hudson avenue, with the privilege of buying. J. F. Moore & Son, Trust building 19dtf

Store room, 221 S. 5th St., 8 living rooms and barn, gas for light and heat, $16.00, or will rent living part for $10.00. Tom Ward, 58 Summit St., or Reese R. Jones. 19d3t*

Two furnished rooms with bath. Call 36 Gay St. 19d3t*

Three furnished rooms for light housekeeping, on second floor; no children, or one front room on first floor for gentleman, or man and wife. 153 Elmwood Ave. 19d3t

Furnished room suitable for one gentleman. Bath and heat. Within two minutes of square. Enquire 65 W. Church St. 18d3t

Two furnished rooms in Orpheum Building. Bath and gas. Terms reasonable. Inquire janitor. Parties having children need not apply. 18d3t

5-room house on Mill St. Hard and soft water and gas. Inquire Dr. Baldwin, 99 E. Main St. 18d3t

6-room house with bath and furnace. In good repair. Rent reasonable. Call 422 W. Church St. 18d3t

Modern house on West Church street, near Seventh. Possession immediately. Enquire 191 W. Church St. 10-26dtf

Old established doctor's office. Best location in East Newark. Rent reasonable. Good chance for right party. Call New Phone, 3662-Red. 25-d1mo

7-room house with all modern conveniences. 508 Hudson Ave. 23dtf

Office and dwelling now occupied by Dr. S. D. McClure, 58 N. Third st. R. M. Davidson, 50 N. Third st. 8-28-tf

MISCELLANEOUS.

Hansberger's Millinery Sale, 1-3 to 1-2 off on all hats. 35 West Church St. 11-21dtf

Wm. M. Glenn has removed his fire insurance office from Gay street to 207 Newark Trust Bldg. 17d6t*

Warm Air Furnaces, Vacuum Carpet Cleaners. Phone 5192-Red. Ramey Mfg. Co., Franklin St. 9-15dtf

PUBLIC SALE.

I will offer at public auction at my farm, 2 miles north of Reform, on Thursday, Dec. 1st, 1910, horses, cattle, sheep, hogs, corn, oats and farm utensils. Sale begins at 10 a. m. James Redman. 21e.o.d3t

HOW MEN WIN

Success in Business—By the Ad. Writer of the Buckeye State Building and Loan Company, Rankin Building, 22 West Gay Street, Columbus, Ohio.

1. By industry and economy. Probably more men win success in business in this way than in any other. To work industriously and to live economically are fine qualities to possess. Such men achieve success. They also make good citizens. Many of these men place their savings with The Buckeye and get five per cent interest. This helps them and likewise will it help you. Our assets $4,300,000. Write or call for booklets.

"Revenge is sweet," quoted the Wise Guy. "So is a sugar-coated pill," replied the Simple Mug.

The Orpheum

O. G. Murray's Approved Vaudeville

Matinee, Daily, 2:15 p. m. Evening, 7:30 and 9:00.

Special Matinee Saturday, Children Under 10 Years, 5c.

WEEK OF NOVEMBER 21.

Special Feature, "SERNODA M'CREE," in the "MAN FROM DENVER." "LAMPE BROTHERS," "THE THREE GILDEN SISTERS," "WINIFRED STEWART."

Orpheumscope—A Feature Film. A Refined Entertainment for Ladies and Children.

Matinee 10c to All—Evening 10c and 20c.

A Woman's Warning is Her Comb

When your comb looks like this take no chances. Use Woodbury's combination Hair Tonic at once. This famous hair grower was tested and improved for almost half a century before a bottle was sold through the stores. It is the only hair tonic made from the formula of the great dermatologist and saves the hair when all other preparations fail. It stops falling hair, cures dry or greasy dandruff and relieves itching, irritated or tender scalp.

You don't have to wait for results either for the effect is noticed after the first application of Woodbury's Hair Tonic. It invigorates the hair roots, stimulates the circulation throughout the scalp and quickly produces a healthy growth of long beautiful hair.

WOODBURY'S HAIR TONIC

is the favorite hair dressing of New York's most particular women. It does not discolor the hair but preserves its natural color, restores its lustre and increases its vitality. Now sold by all druggists or direct from the Woodbury Company, 47 West 34th Street, New York.

TWO SIZES 50c. and $1.00

Ask your doctor or your druggist about the experience back of this famous hair tonic. They know.

Your New Corset

If you are planning to buy a new corset, be sure to visit our corset department and see the various models we are now offering. We recommend the "Greek Maid" Corsets. We know they will give satisfaction—our many satisfied customers prove that. They are undoubtedly the most desirable corsets ever offered you at from $1 to $6.

If you want to be sure your figure will show the newest lines and have your dresses fit perfectly, wear a "Greek Maid." For comfort, service and economy, wear a "Greek Maid."

Levitt & Bowman

WONDERLAND THEATRE

THE IDOL'S EYE—AN IMP

Beautiful drama that will please all, and

ITALIAN SHERLOCK HOLMES

A thrilling and interesting detective story.

Each Reel 100 Feet.

Illustrated Song.

NOTICE OF STOCKHOLDERS MEETING.

Notice is given that by resolution of the directors of The DANA-CATES-SIMSON COMPANY, passed the 1st day of November, 1910, by a majority of said directors, a meeting of the stockholders of said Company is called for the 24th day of December, 1910, at 2 o'clock p. m., at Hotel Sherwood in the city of Newark, Ohio, for the purpose of considering and determining as to a proposed increase of the capital stock of said Company from $50,000.00 to $100,000.00, or such other amount as may be fixed by said meeting.

Notice is further given to said stockholders that the subject of amending the articles of incorporation of said Company by changing main office from Newark, Ohio, to Ironton, Ohio, will be considered at this meeting.

D. J. SIMSON, Treasurer.

Newark, Ohio, November 5, 1910.

11-21m4t

FIRE SALE TOMORROW AT STEPHAN'S. 27tf

Social.

Social for the benefit of the Church of the Blessed Sacrament, Tuesday, Nov. 22, afternoon and evening. Ice cream and cake, 10 cents; sandwiches and coffee, 10 cents. 1t

Auditorium Theatre

All This Week

10 20 30 50

NANCY BOYER and her excellent stock organization. Tues. Mat., Woman's Hour. Tues. Night, Sweet Clover. Mat. Prices, 10c Tues.

15 doses 10c.

Blackburn's Cascarola Pills

A civilized physic

25 Merchants

will be glad to sell you

Shoes

but you can get the

Best Values

in

Solid Shoes

at

Maybold's

Out of High Rent District

49 Hudson Avenue -- One Rent

FIRE SALE TOMORROW AT STEPHAN'S. 27tf

The visiting nurse has brightened many a home and made many an invalid more comfortable. You can help in this work by putting a contribution in The King's Daughters' boxes on Wednesday, Nov. 23. 18-4t

To feel strong, have good appetite and digestion, sleep soundly and enjoy life, use Burdock Blood Bitters, the great system tonic and builder.

Help the work of a visiting nurse by putting a contribution in the box on Wednesday, Nov. 23. 18-4t

FIRE SALE TOMORROW AT STEPHAN'S. 27tf

A penny, a nickel, a dime or a dollar. Any contribution will be gratefully received by The King's Daughters on Wednesday, Nov. 23. 18d4t

FIRE SALE TOMORROW AT STEPHAN'S. 27tf

NOT THE ADVOCATE.

Pataskala, Ohio, Nov. 19.—This week's Standard prints a consnicuous paragraph calling the attention of its readers to the fact that a Columbus liquor house is sending literature to people in that vicinity using the mailing list of a Newark newspaper as evidenced by the printed gum labels attached. The Standard did not name the newspaper but the editor of the Standard said today that it was not the Advocate.

Some girls never improve their minds because they are too busy improving their complexions.

Many a man is wrecked because he is reckless.

TOLSTOI

(Continued from Page 1.)

by his unbounded love for humanity," and this and similar phrases ran from mouth to mouth through the weeping Russians gathered there.

Later in the day all the peasants in the district flocked here. None was excluded from the death chamber, through which there was a constant stream of visitors, including many school children. The chamber is decorated with pine branches.

The body has been embalmed and will be transferred in Yasnaya Poliana. All visitors have been given permission to photograph the body if they wish. M. Gunzberg, the sculptor, will take a death mask.

Friends of the dead writer have started a movement for the acquisition of the house where he died, as a national memorial.

Grand Duke Nicholas Michaelvitch has sent a message to Countess Tolstoi, saying "my whole soul is with you and your family at this sad moment."

Numerous other telegrams of sympathy have come from organizations and individuals.

Count Lyof Nikolaivitch Tolstoi, usually called Count Leo Tolstoi, novelist and social reformer, was born August 28, 1828, at Yasnaya Poliana, in the province of Tula, Russia. When 23 years old Tolstoi entered the army and served in the Caucasus and in the defense of Sebastopol against the British and French allied forces. He first made a reputation in literature by a series of vivid sketches written from Sebastopol and when he left the army soon after the Crimean war he devoted himself entirely to literature.

His "War and Peace," a tale of invasion of Russia by Napoleon in 1812 is regarded in Russia as being his masterpiece, though his "Anna Karenina," which appeared in 1876, and "The Cossacks" found greater favor abroad, where his "Kruetzer Sonata," translations of which were published in 1890, also attracted wide attention.

Tolstoi wrote much in education and published a number of short stories and reminiscences of childhood and youth, but of recent years he had devoted himself to religious teachings. He made "Return Not Evil" the keystone of the Christian faith and insisted that the literal interpretation of the sermon on the mount was the only rule of the Christian life. The religious views of Tolstoi were set forth in his "Christ's Christianity" and "My Religion."

During 1893 Tolstoi wrote "The Kingdom of God Within Us," an important work on the social question, and in 1895 he wrote "The Four Gospels Harmonized and Translated." His other works included "My Confession," "Criticisms of Dogmatical Christianity," "What I Believe," "What Is To Be Done," "The Death of Ivan Ilyitch," "The Power of Darkness" (a drama), "On Life," "The Fruits of Enlightenment" (a comedy), "The Kingdom of God is Within You," "What is Art," "The Christian Teaching," "The Resurrection," "The Slavery of Our Times," "What is Religion," and many other works on the most varied subjects.

In 1901 Tolstoi was excommunicated by the holy synod and in October, 1902, he deposited his memoirs and diaries with the curator of the Rumyanzoff museum on the condition that they should not be published until ten years after his death, and in November of the same year he legally made over his whole fortune, including his real and personal estate, to his wife and children.

In 1895 Tolstoi wrote a powerful vindication of the Dukhobor sect, which during that year had suffered great persecution from its religious professions. On the Russian censor refusing to permit its publication, which printed the long article in full, Tolstoi applied to the London Times. He continued from that time on to address literary efforts to British press. On March 17, 1896, the London Daily Chronicle published a long letter from Tolstoi to a correspondent in England on the Venezuela dispute, which had recently arisen between the United States and Great Britain. It was a strong indictment of war.

Tolstoi was several times threatened with expulsion from Russia and was several times, according to report, upon the point of being exiled; but he seemed on the whole to have been treated with unusual leniency in view of his strongly pronounced views, especially as set forth in a manifesto entitled "The People's Rights," his criticisms of imperial acts and his open letters to the emperor. He was, however, expelled from Moscow in July, 1901, and has since resided at Yasnaya Poliana. His health at that time was poor and for a period his life was in danger, but he regained his strength and resumed work. Later he suffered a relapse and in February, 1902, was reported to be dying. Once more he rallied and in June his recovery was pronounced complete.

In July 1904, Tolstoi wrote a strong article denouncing the Russo-Japanese war which [illegible]ed the seizure of the Novosti of [illegible]tersburg, which published it, and [illegible]al of the reports of the govern[illegible] intention to take severe actio[illegible]st the author.

In January, 1910, Tol[illegible]shed an open letter to the emperor regarding the internal conditions in Russia, which was printed throughout the world, and sometime later he completed his drama, "Behind the Scenes in War," the production of which was prohibited in St. Petersburg.

The London Times, Sept. 1, 1905, published a seven-column article by Tollstoi entitled "A Great Iniquity," dealing with the land question and declaring that Russia is living through an important time that is destined to have enormous results. The article was largely devoted to the theories of the late Henry George and declared that the land question had reached a state of ripeness such as 50 years ago was reached by the question of serfdom.

In 1907 he wrote a letter to Papl Sabatier of Paris, as a reply to the latter's book on the disestablishment of the church in France. In this communication the Russian writer predicted the possible reduction of all Christian countries of the west to a state of vassalage to the Japanese and other Oriental people, basing his prediction upon the ground that it is only in the Orient that religion and patriotism are synonymous.

Several of the publishers of Tolstoi's works have been sent to prison. Of these M. Selden was sentenced to a term of six months in 1909 for publishing and distributing the pamphlets "Thou Shalt Not Kill," "A Letter to Liberals" and "Christianity and Patriotism." The venerable writer of these pamphlets addressed a note to the court, challenging the prosecution of himself, instead of the publisher. But the magistrate did not venture to institute proceedings against Tolstoi, and the government took no notice of the challenge.

Although Toilstoi came of an aristocratic family, being a descendant of Count Peter Tolstoi, the friend and comrade of Peter the Great, and received his education at Kazan university, entering the army as a lieutenant of artillery and commanding a battery at Sebastopol, he was at heart a peasant in the best sense of the word, devoted to the improvement of the condition of the Russian masses and eager to lead them in the right path. With these objects in view, he, as early as 1875, organized peasant schools on a new and original educational basis, co-operated in the improvement of cheap, popular publications, organized relief for the starving population of Middle Russia, renounced his property in copyright, land and money, and during the recent agrarian distrubances, actually but vainly invited the peasants to plunder his estate as Yasnaya Poliana. There he lived the life of a peasant, in a peasant's hut, partaking only of the simple peasant's food and wearing the peasant's costume—rough blouse, broad leather belt, fur cap, long beard, wide trousers tucked into high cowhide boots.

THANKSGIVING SALES

Observe Our Prices

See Our Windows

THE BARGAIN FLOOD GATES ARE ALWAYS OPEN AT THE NEWARK BARGAIN SHOE STORE

The results of CASH BUYING in TREMENDOUS QUANTITIES and doing a STRICTLY CASH BUSINESS are certainly exemplified in this list of AMAZING VALUES. By coming here you are ALWAYS certain of getting the VERY BEST POSSIBLE VALUES for your money, and having the satisfaction of knowing that EVERY DOLLAR you spend here MEANS A SAVING OF FROM 25 to 40 PER CENT. COMPARISON, THE SUREST TEST OF VALUE, will quickly convince you that this store has CLEAR TITLE TO ABSOLUTE UNDERSELLING SUPREMACY

LADIES' SHOES

Ladies' Kid and Calf Shoes — Blucher Cut; heavy sole; a $1.50 value. Sale Special,

98¢

Ladies' Shoes—Gun Metal, Patent and Kid; Blucher and Button; all solid; a $2.00 value. Sale Special,

$1.39

PATENT AND GUN METAL

Sale Special,

$1.98

Sold Everywhere at $3.00.

Ladies' Fine Dres Shoes—Patent, Gun Metal; Button; Cloth Tops; Goodyear Welts; a $3.50 value; Stage Last. Sale Special,

$2.39

SPECIAL

Ladies' Fine Dress Shoes—Patent, Suedes and Cravenette; Goodyear Welt; Stage Last; a $4.00 value. Sale Special,

$2.98

SPECIAL

50c Women's and Misses' Rubbers All sizes; very best quality. Sale Price,

39¢

SPECIAL MEN'S

$1.25 and $1.50 Men's One-Buckle Arctics and Storm Cloth Top Alaskas—Best quality. Sale Special,

98¢

SPECIAL

One Lot Boys' and Misses' $1.50 Shoes—Box Calf and Kid; Button and Lace; guaranteed all solid leather. Sale Price,

98¢

Misses' Fine Dress Shoes—Patent and Gunt Metal; Button or lace; a $2.00 value. Sale Special,

$1.48

SPECIAL

Ladies' and Men's Carpet Slippers—Assorted colors; a 35c grade. Sale Special,

19¢

Infants' Soft Sole Shoes—Assorted colors; a 35c value. Sale Special,

19¢

SPECIAL

Ladies' Velvet Shoes—Stage last; a $3.50 value. Sale Price,

$2.48

SPECIAL

Misses' Children's and Child's Jockey Boots; red and black tops, prices from

98¢ to $2.39

MEN'S SPECIAL

Men's Work Shoes—All solid; Congres or Lace; Plain Toe and Tip; $1.50 value. Sale Special,

98¢

Men's $2.00 Shoes—Good for work; Al Solid Leather; Blucher and Congress; Plain Toe and Tip. Sale Special,

$1.48

Men's $3.00 Shoes—Patent, Gun Metal, Box Calf and Kid; Button and Blucher; Up-to-date Styles. Sale Special,

$1.98

Men's Fine Dress Shoes — Tan, Patent, Gun Metal; Button or Lace; Goodyear Welt; High Arch; a $3.50 value. Sale Special,

$2.48

Men's Fine Dress Shoes — Tan, Patent, Gun Metal; Button and Blucher; High Aarch; Goodyear Welt; a $4 value. Sale Special,

$2.98

SPECIAL

Boys' and Youths' High Top Shoes—Buckles; Tan and Black. Prices from

$1.39 to $2.48

SPECIAL

Men's High Top Hunting Boots tan, Black and Green; 10 to 18 inches high. Prices from

$1.98 to $4.98

SPECIAL

Men's and Women's Comfort Felt Slippers—A 50c value. Sale Special,

39¢

WE HAVE A GREAT ASSORTMENT OF BARGAINS AND THESE ARE ONLY A VERY FEW WHICH WE HAVE MENTIONED.

NEWARK BARGAIN SHOE STORE, 27 South Park

The Newark Board of Trade

Offers Free Factory Sites, Cheap Power and Fuel

THE NEWARK BOARD OF TRADE

Newark, Ohio.

"GOOD THINGS TO EAT"

Next Thursday, November 24, above all days in the year, you will want the best of everything for

Thanksgiving Dinner

Turkeys, Ducks, Geese and Chickens in Abundance

We have arranged for the finest lot of Poultry that ever came to Newark Markets.

Fruits and Vegetables

Everything obtainable in Foreign and Domestic Fruits and Vegetables. All the pretty garnishes and things needful for a perfect

THANKSGIVING DINNER

We are exclusive Agents for the Famous **H. C. R. OYSTERS.** Shipments received daily.

PLACE YOUR ORDER FOR TURKEYS EARLY

THE ARCADE MARKET

Ayer's Hair Vigor
Youth

Daddy's Bedtime Story—The Giant And His Pipe

He Was In a Great Hurry to Smoke

"ONCE upon a time," began daddy, "there was a big, strong giant who lived in a cave in the woods, and once a week he would go to a village nearby and make the people fill a huge basket full of cakes and jam and bread and everything good to eat. Then he would carry it home and lie around and have a fine time. Now, the people of that village were very much afraid of the great fellow, whom they had named Mr. Mountain, for he was so powerful that he could lift ten men with his little finger, and once he stepped on a house and smashed it all to pieces. For many years they supplied him with food, but one day they met to see if some one could not think of a plan to drive the giant away.

"'I'll tell you what to do,' said one. 'We'll creep up when he's sleep in front of his cave, tie his hands and feet and then put him in a boat and let him sail out to sea.'

"This seemed to be a pretty good way to fix Mr. Mountain, and it went fine at first. The only trouble was that no boat could be found big enough to hold the prisoner, and he soon broke the ropes with which they had tied him. After that he came twice a week for food and said he would kill them all if they disturbed him again.

"The poor villagers had about given up all hope of ever driving away the giant, but one day when he came for food he laid down his pipe and went home without it. After he had gone away they all gathered around the great pipe, which was almost as big as a horse, and finally one of the villagers began to dance around and yell as if he had gone crazy. When asked what he meant by such actions he said:

"'Oh, I've just thought of a splendid way to get rid of that big, lazy fellow who is taking all our food! It's the best chance we ever had! Hurrah! Hurrah!' And then he went on to explain:

"'Hurry up, everybody, and get all the gunpowder in the village! We will put it in his pipe, and that will fix him!'

"Well, the way those people rushed around was funny to see. They put eight barrels of gunpowder in the bowl of the giant's pipe, covered it over with tobacco and then ran into their houses and locked the doors to await results. Pretty soon back came Mr. Mountain all out of breath, for he was in a great hurry to smoke. When he found his pipe he soon had it in his mouth, but the moment he lighted it there was a tremendous explosion that shook all the houses in the villages and broke all the dishes, but the people did not care, for the giant was gone, and they never saw him after that. I guess he was blown right back into Giant Land."

TOLD IN PARAGRAPHS

MASONIC CALENDAR.

Acme Lodge, F. & A. M. Thursday, Dec. 1, 7 p. m. M. M. Installation of officers.

Newark Lodge, No. 97, F. and A. M. Friday, Nov. 25. Special and work in M. M. degree.

Warren Chapter. Stated convocation Monday, Dec. 5, at 7 p. m. Annual election of officers.

Stated Assembly of Bigelow Council, R. & S. M., Dec. 7 at 7 p. m. Annual election of officers.

St. Luke's Commandery, No. 34, K. T. Stated conclave Tuesday evening, Nov. 29, at 7 p. m.

Heaters, guaranteed not to steam or sweat, at Gleichauf's. 17-tf

Money to loan on real estate. Payments "just like rent." The Home Building Association Co., 26 South Third street. 9-26-dwtf

You can find The King's Daughters' contribution boxes in the stores and on the street corners on Wednesday, November 23. Help fill them and thus help with this work. 18-4t

Hyacinths.

Hyacinths, all colors, 5c each, 50c per doz. Arcade Florist 11-9-tf

Take no chances! Buy a guaranteed stove at Gleichauf's. 17-tf

Triple Effect Heaters — Elliott's. 9-28tf

Estate Gas Ranges at Elliott's. 9-28tf

Dr. A. V. Davis, Dentist.

Teeth extracted without pain. Office 47-C S. Third street, first floor. 'Phone 389. 10-21tf

Money to Loan — The Home Building Association Co., 26 South Third street. 9-26-dwtf

Gleichauf, for Rugs.

Brussells rugs, $9.45 for 9x12, at Gleichauf's. 17-tf

Fine single mixed tulips 5c. each. At the Arcade Florist. 3tf

Drink Chalybeate Spring Water.

No boiling, no typhoid bacillus, no other pathogenic bacteria. Chalybeate Water is pure. Nuf ced. Phone 389. Office 47-C South Third. tf

Ketner's book shop, 72 E. Main. 11-15-tf

Crystal Spring Water

Is a pure soft spring water free from typhoid bacillus and other pathogenic bacteria. New 'phone 8981 Red. Bower & Bower. 9-26tf

Hyacinths.

Hyacinths, all colors, 5c each, 50c per doz. Arcade Florist 11-9-tf

The King's Daughters' contribution boxes will be in the stores and on the street corners on Wednesday, November 23d. Put your money in one of these boxes and help with the district nurse work. 18d4t

Fine Displays.

Judging from the beautiful displays that are being made by Newark merchants in their shop windows they are getting ready for the holidays. Many of the merchants are getting in big stocks and expect to do a heavy business.

Gleichauf for stoves. 17-tf

Watch for the boxes on Nov. 23rd. Put a contribution in one of them and thus help support the Visiting Nurse Chapter. 18-4t

Annual Bazaar and Supper.

The Ladies' Aid society of the First Congregational church will give their annual bazaar and supper in the church parlor Tuesday afternoon and evening, Nov. 22. Everyone welcome. 18-3t

Money to loan on real estate. The Home Building Association Co., 26 South Third street. 9-26-dwtf

Only a penny is asked, more will be thankfully received, by The King's Daughters' Visiting Nurse Chapter on Wednesday, November 23. 18d1t

Notice.

Special meeting of the A. O. K. of M. C. Tuesday evening, Nov. 22, 1910, at R. H. Trickle barber shop, 318 E. Main St. 19d3x

Mrs. Daniel Shepardson

Will lecture on "Sights, Sounds and Scenes in the Empire of the Turk" in St. John's Evangelical church Tuesday evening, Nov. 22. Admission 25c., children under 14 years of age 15c. 19d3

Thanksgiving Market.

Ladies of the Second Presbyterian church will hold a Thanksgiving market in the parlors of the church on Wednesday, Nov. 23, at 8 o'clock. Plum pudding, mince pie, cakes, doughnuts, poultry. 19 d3

Buy your white and yellow corn meal, buckwheat flour, oatmeal and rolled oats at Kent Bros.' feed store, 22 West Church street. 19d4

Meeting Changed.

Newark Hive No. 455 of the L. O. T. M. will meet on Wednesday afternoon instead of Thursday.

Don't forget the Thanksgiving dinner in dining room of New First M. E. church. Cor. Fifth and Locust, on Thursday from 12 to 2. 1t

Silent Circle.

The Silent Circle of the King's Daughters and Sons will meet Tuesday evening at 7:30 o'clock with Mrs. S. D. McClure, 124 West Main street.

Thanksgiving Dinner.

At Plymouth church, 12 to 2. Menu: Roast Turkey, dressing, cranberries, mashed potatoes, gravy, creamed onions, salad, celery, bread, coffee, plum pudding. Dinner 35c

Ill of Lung Fever.

Harold Vandegriff, son of Fireman Vandegriff, of the Central fire station, is very ill of lung fever at his home, Sixth and West Church streets. This is the second attack the boy has had.

Former Newark Man.

David Mikeworth, a former resident of Newark who has relatives in this vicinity, is now living at 308 East Main street, Robinson, Ill. Though 95 years of age Mr. Mikeworth is in good health.

Council Meeting Tonight.

The city council will meet tonight after the session has been twice postponed. The meeting will probably be a lengthy one for work has been stacking up on the members for a month. The principal business of the evening will be the introduction of the revised salary ordinance.

Quarter Century Ago

Nov. 21, 1885.

A big Thanksgiving dinner and supper will be served by the ladies of the M. E. church in the city hall on Thursday.

As diphtheria is becoming quite prevalent in this community we would advise parents of both city and county to be careful about their children that they don't take cold.

Pat Rooney and his clever company of comedians will appear at the Mupsic Hall Wednesday night.

Fifty Years Ago Today. Nov. 21.

Mr. Lincoln traveled from Springfield to Chicago in an ordinary car, which was crowded. Four convicts in irons were placed in seats adjoining those occupied by Mr. and Mrs. Lincoln. Mr. Lincoln was called out at every station by enthusiastic crowds.

President Buchanan informed by wire that 500 "Jay Hawkers" in Kansas were resisting United States authority and preparing to free the slaves in Arkansas and Texas by force of arms.

The banks of Baltimore, Richmond and Petersburg suspended specie payments.

Birth Announcement.

Mr. and Mrs. Ray D. Metcalf of Twentieth street announce the birth of a daughter.

In St. Francis Hospital.

Mr. George Kureth, clerk in the Linehan shoe store, is in St. Francis hospital at Columbus, where he is taking treatment. Mr. Kureth is very ill.

New Electrical Sign.

One of the largest electrical signs in the city has been placed on the roof of the Star Hotel, on South Second street, by Joe Nies. It is attracting much attention.

Humane Society.

There will be a meeting of the Humane Society Tuesday evening at 7:30 o'clock, in the library room of the court house, northeast corner of basement. The public is invited.

Motion Picture Theatre.

William Schlegel will open his new picture theatre now in the course of preparation on West Main street, on Dec. 1. The theatre will be known as the Mazda and the highest grade of motion pictures will be seen.

B. & O. Callers' Ball.

The Baltimore & Ohio Railroad Callers will give their fourteenth annual ball at A. I. U. hall on Tuesday evening, Nov. 22, and the indications are that it will be one of the most successful dances ever given by the callers.

Addressed Teachers.

Prof. O. C. Larason, of the Boys' Industrial School at Lancaster, went to Proctorville, Lawrence county, where he spoke at the teachers' association Saturday. He spoke on "Some Fundamentals in Education," in the forenoon and on "Compulsory Education" in the afternoon.

Taken Very Ill.

While at the Elks' club Saturday J. S. Kuster, Jr., was taken very ill with acute indigestion and for a time his condition was decidedly alarming. Dr. H. H. Baker was called to attend him several times during the day, and he is now recovering rapidly from the attack.

Boyer Company Here.

The Nancy Boyer Company arrived in the city Sunday evening for a week's engagement at the Auditorium theatre. The company came from Canton here and most of them are stopping at the Sherwood. Arthur Chatterton is again with the company and shares the popularity of Nancy.

Taken to His Home.

Mr. Marple of Louisville, who was seriously injured some time ago by falling from a tree at his home, is somewhat improved. Mr. Marple was taken to the Sanitarium after the accident and has been there ever since. He was taken to his home today in Criss Brothers and Jones' ambulance.

Boy Accidentally Shot.

With his right arm shattered below the elbow by the accidental discharge of a shotgun in the hands of his companion Howard Bolan, the 19 year old son of Albert Bolan of Irville was hurried to a Zanesville hospital where the arm was amputated Saturday afternoon. Young Bolan was hunting with Jay Whyde, 15 years old, son of Louis Whyde of Irville.

Rendered Cornet Solo.

An Ironton (O.) paper contains an account of a fine musical program given by the students of the Ironton high school. On the program appears the name of Carl Stone, who rendered a beautiful cornet solo. Carl is the 14-year-old son of Mr. and Mrs. C. E. Stone, formerly of this city. For several years he was an Advocate carrier and had many friends on his route. This is his first year in the high school.

Directors' Meeting.

There will be a meeting of the directors and stockholders of the Ohio & Little Kanawha Railroad Co. held at the office of James F. Irwin, superintendent of the B. & O. R. R. in this city on Wednesday, Nov. 23, for the purpose of electing directors for the ensuing year. At the same time there will be a meeting of the directors and stockholders of the Sandusky, Mansfield & Newark and Ohio Midland for the same purpose.

FIRE SALE TOMORROW AT STEPHAN'S. 27tf

Protect Your Heart The poison of Rheumatism injures the heart. It destroys the heart valves. It makes young people old in a few weeks, because after the heart valves are injured they can never be repaired. The victim suffers from palpitation, shortness of breath, swelling of hands and feet and then dropsy. You can guard yourself against a like calamity

With Potosote

The Condensed Mineral Water,

because POTOSOTE destroys the Rheumatic acid—it drives it out of the system. The Rheumatism has to go and it does go.

POTOSOTE is the reproduction in powdered form of the famous mineral waters of the world. A teaspoonful in a glass of water makes the most pleasing mineral water you ever tasted—but, better yet—it will cure your Rheumatism and keep you well. 35c. PACKAGE. ALL DRUGGISTS.

DRUGGED AND THEN ROBBED

Stranger Loses Money and Jewelry in a Walnut Street Resort.

M. M. Wilson, a traveling man and a stranger in Newark, was drugged and robbed in a Walnut street resort Saturday about midnight, and the police have a hard case to solve. Wilson, whose home is in Washington, came to Newark and Saturday night he started out to do the red light district.

He dropped into a place looking for entertainment and he got it, for when it was suggested that drinks be served he agreed gladly, but that was all he remembered, for knockout drops were put in his glass and when he recovered consciousness he was lying in the shadow of a tree, everything of value that he had on his person was missing, and his mind was a blank.

He went to police headquarters at 12:45 and told his story, and while the police were investigating, he was locked up. A general alarm was sent out and the case was investigated, but as Wilson was unable to tell where he had been it may take some time to discover in whose resort the robbery occurred. At 2 o'clock this morning Captain Swank and a squad of patrolmen locked up a suspect and held him for investigation while the case is being looked into.

According to the story told by Wilson, he lost a fraternity pin set with a diamond, a combination watch charm, also set with a diamond, a lady's gold watch and chain, about $200 in money and his overcoat.

CUT DOWN THE POLE

(Communicated.)

With an army of Y. M. C. A. boys coming into our city this week, would it not be well to have that tin-covered pole on South Park Place removed? Will it be very elevating to have boys gaze at Newark's disgrace and go back home filled with this spectacle as one of the best remembered sights of our city? Not only because the boys are coming should it be removed, but because every stranger who sees it, at once asks for an explanation of its coat of tin. Is it a matter of pride to Newark people to explain July 8th scene? Let our city begin its Civic Improvement by removing this awful evidence of the stain upon her fair name.

A PHILOPOLIST.

"Cured Neuralgia Pain"

"I take pleasure in writing to you that I had a neuralgia pain in my arm for five years, and I used your Liniment for one week and was completely cured. I recommend your Liniment very highly."—MRS. J. MCGRAW, 1216 Mandeville St., New Orleans, La.

Cured Quinsy Sore Throat

MR. HENRY L. CAULK, of 1242 Wilson St., Wilmington, Del., writes:—"I bought a bottle of Sloan's Liniment for the quinsy sore throat and it cured me. I shall always keep a bottle in the house."

SLOAN'S LINIMENT

gives instant relief from rheumatism, lumbago, sciatica, neuralgia, croup, sore throat, tonsilitis, hoarseness and chest pains.

Prices, 25c., 50c. & $1.00

Sloan's book on horses, cattle, sheep and poultry sent free. Address

Dr. Earl S Sloan, Boston, Mass., U. S. A.

CLASSIFIED ADVERTISING

Three Lines, Three Times, 25c.

WANTED.

Two competent solicitors, gentlemen or ladies, for circulation work in Newark. Address B. E. Hardway, 145 Hancock St. 21d3t*

Salesmen and saleladies at once to solicit six hours per day. Ladies guaranteed $1 and gentlemen, $2; pleasant work. Call after 4:30 p. m. at 12 N. First St., for E. M. Meredith. 21d3t*

Thorough, competent stenographer by Holophane Co., engineering department. Only experienced stenographer need apply. Apply in person at offices, Oakwood Ave 21d3t

Position by young man 20 years of age, good habits, good education and 2 years experience in clerical work. Best of references. Phone Harry Lynn, Hanover, Ohio. 21d3t*

Desk room in office centrally located. Must be some one in office during business hours. Address Box 7226, care Advocate. 21d3t*

Girl for general housework. Apply at 408 East Main St. 21d3t

You to attend Hansberger's big Millinery Sale, 1-3 to 1-2 off on all hats. 35 West Church St. 11-21dtf

Two furnished rooms for light housekeeping within walking distance of the Wehrle Co. Apply at 491 West Main St. 19d3t*

Boy 16 years of age to press cigar molds in factory. Apply to J. F. Cherry Co. 18d3t*

Your clock to repair. Called for and delivered. Send postal to F. A. Loar, 49 Franklin St., City. 11-15d1mo

Wanted, $70.00 month. Customs; internal revenue; railway mail clerks. List of spring examinations in Newark now ready. Preparation free. Franklin Institute, Dep't. 304-A, Rochester, N. Y. 11-7 to 12-8*

WANTED—MALE HELP.

Good boy wanted at Myltos' carpet cleaning works, 100 Moull St. 18d3t

You are wanted for a government position. $80.00 month. Write for list of positions open. Franklin Institute, Desk 10, Rochester, N. Y. 11-14d10t*

Men—Our illustrated catalogue explains how we teach barber trade in few weeks, mailed free. Moler Barber College, Cincinnati, O. 12d91t*

WANTED—FEMALE HELP.

Boys for factory work. Apply to S. F. Berry, Holophane Glass Co. 19dtf

A good reliable single man or boy to help on farm. Address A. A., in care Advocate, Newark, O. 19d3t*

Several girls or women wanted for steady positions. God pay. Apply at once to Mr. Doane, Smith Shoe Co., Newark. 19d3t*

Salesladies in housefurnishing department: four in toy department, 1 in china department; one at wrapping counter. Apply at The Fair, 36-38 West Main St. 19d3t

Girl for general housework. No washing. Apply at 191 West Church St. 19d3t

A saleslady. Must be smart and pleasant to customers. Apply at T. L. Davies dry goods store, 15 South Third St., Newark, Ohio. 18d3t

Girl for clerk in dry goods store. 29 West Main St. 18d3t*

Ladies—Our catalogue explains how we teach hair dressing, manicuring, facial massage, etc., in few weeks, mailed free. Moler College, Cincinnati, O. 12d91t*

Girls for general factory work. Apply to S. F. Berry, Holophane Glass Co. 22tf.

CARPENTER & CONTRACTOR.

All kinds of carpenter and repairing work done to order. Satisfaction guaranteed. J. M. Garber. Cit. phone 945. 11-18d1mo

FOR SALE—REAL ESTATE.

65 acres, 3 miles from Granville, at a bargain, $3500. H. P. Montgomery, Granville, Ohio, 'phone 1182-White. 10-24dtf

A bargain and on easy payments if sold at once, a 5-room dwelling on Allen St. Ernest T. Johnson, No. 704 Trust Bldg., New Phone No. 4941-Ruby, or 7531-Red. 19d3t*

One of the best homes on Granville St., at a quick sale price. F. H. Kenan, at Wyeth's Bicycle store, 47 West Main, or phone 3362-White, Citizens. 14dtf

LOST.

Pocketbook, small black leather, containing 5 dollar bill, 2 dollar bill and small change. Reward if returned to Chrysler & Son, grocers, Granville. 21d3t

Pair of barber strops, between Harry Duncan's shop on S. Second St. and postoffice. Reward. Return to 22 S. Second St. 21d3t*

Near corner of Fourth and W. Main Sts., three keys with copper chain attached. Leave at this office. Reward. 21d3t

Male beagle hound, white, black and tan with collar and chain. 126 Moull St. Reward. 19d3t*

White and black spotted fox hound, Sunday, Nov. 13. Scar on back, 4 in. above tail. Return to Matt Riegger, 115 Granville St. Reward. 18d3t*

FOR SALE—MISCELLANEOUS.

White or New Home sewing machine, cheap; cash or credit. Third floor First Nat. Bank Bldg. Phone 8391-White. 21d3t

All of my furniture at cost. To quit the furniture business. 12 West Church St., at the Ideal Exchange. Guy Billingslea. 11-21-1mo

Hansberger's Millinery Sale, 1-3 to 1-2 off on all hats. 35 West Church St. 11-21dtf

Cheap, barred and white rock cockerels and Rhode Island Reds, all of prize stock. Call at 93 Dewey Ave. 21d3t*

Two American Beauty gas heating stoves, good as new. Has pipe and all connections, former price $12.50. Will sell at $5.00 apiece. East Main St. and O'Bannon Ave. Bell phone, 575. 21d3t

One No. 22 gas Fortune heater, good as new. M. C. Alspach, No. 609 Evans St. 21d3t*

Stoves and furniture, new and second hand goods bought and sold. Licking Trading Co., 34 W. Church St. 19d3t

Few fine wool bucks at a bargain. H. P. Montgomery, Granville, Ohio, phone 1182-White. 19d6t

Cheap, fruit trees, roses and shrubs at cost. Call Cit. phone 7242-Red, after 5 p. m. 19d3t*

Sow and 7 shoats. Also choice timothy hay. Prompt delivery. Cit. phone 154. J. L. Watson. 18d3t*

A 5-piece breakfast set and 1lb. Gold Medal Baking Powder for 25 cts., at G. F. Saur's grocery, 45 N. Fourth St. 11-15dtf

Novelty repair shop, good trade, good location, low rent; good reason for selling. Al Parkison, Elmwood. 15d6t

Try Peter's Pure Buckwheat, the old-fashioned kind. Corn, peas and tomatoes, 3 cans for 25c. Hugh Ellis, 24 W. Church St. 11-15dtf

Best salt in city, 45c per hundred lbs. 200 lbs., $1.25. Barrel at $1.20. Osburn and Kerr, Indiana St., Both phones. 10-20d1mo

A new Ithica shot gun, 12-guage, 14 inch reach, 4 inch drop, hammerless, with safety snap; up to date in every respect. Call at Wyeth's Bicycle store 47 W. Main St. 10-2dtf

FOR SALE OR TRADE.

Good secondhand fireproof safe, outside measurements 32x34x42. Alpine make. For sale cheap. Reason for selling, larger safe needed. Inquire at business office of Advocate. 10-tf

AUTOMOBILES.

Don't buy that automobile until you see the Rider-Lewis. J. E. Sigler, agent, 325 Hudson Ave. 10-19dtf

MONEY TO LOAN.

Money to loan on first mortgage security, at reasonable rates. Fulton & Fulton, attorneys at law. 1-5-dtf-S. M. W

REPRESENTATIVE WANTED.

We desire services of a hustling lawyer or realty man who will assist in disposing in this county of a few shares of preferred industrial stock. Liberal commission. Write soon. Address C. L. H., 743 Society for Savings Building, Cleveland, Ohio. 18d3t*

ELECTRICAL CLASS TONIGHT.

Y. M. C. A. class in "Practical Electricity" begins tonight at 7:15 Every young man interested in better work and better wages should enroll at once. 40 lessons $5.00. C. M. Koehler instructor.

THANKSGIVING SOCIAL.

All the members and friends of the First Presbyterian church are invited to attend the Bond Paying and Thanksgiving Social at the church on Tuesday evening, Nov. 22. The following musical program will be rendered and free refreshments will be served:

Organ solo—Mrs. Rodgers.
Reading—Miss Howard.
Anthem—Choir.
Violin solo—John Criticos.
Soprano solo—Miss Simpson.
Reading—Miss Howard.
Violin solo—Prof. Stuber.
Anthem—Choir.
Soprano solo—Miss Simpson.

GET RID OF RHEUMATISM

It's An Easy Matter With Rheuma, the New Remedy That Evans' Drug Store Guarantees.

Drive out the Uric Acid from the joints. Get every particle of this poisonous matter out of your system and keep it out.

You can do it with Rheuma, a new scientific prescription that acts at once on kidneys, stomach, liver and blood; dissolves the Uric Acid and causes Rheumatic agony to vanish.

"I am very thankful for Rheuma, which I began taking on January 3, when I could not hold a pen. Now I can write. Then I could not walk; now I go down town and back and feel like another man. I am free from pain for the first time in three years." E. W. Rice, Troy, Pa., Jan. 29, 1910.

Remember that Evans Drug Store thinks enough of Rheuma to guarantee it. Price 50 cents. Mailed by Rheuma Co., Buffalo, N. Y.

Bad stomach means pimples and blotches. Cure both with English Marhue. 25 cents at Evans' Drug Store. Mailed by Rheuma Co., Buffalo, N. Y.

FOR RENT.

One furnished room for two men with board, and 2 furnished rooms for light housekeeping; all modern. 267 Elmwood Ave. Phone 8231-Ruby. 21d3t

Two furnished rooms for light housekeeping, with gas and one block from Wehrle foundry. Inquire at 27½ Mahoim St. 21d3t*

Furnished rooms for light housekeeping or sleeping, bath and telephone. 269 Elmwood Ave. Phone 6621-Red. 21d3t

Rooms, furnished of unfurnished, with or without board, some for light housekeeping, bath and gas. Phone 7542-White. 274 N. Fourth St. 21d3t

Furnished rooms for light housekeeping second floor, 'near Everett's glass works. 351 N. Stansberry St. 21d3t

Small 4-room house. Near square. Call Cit. phone 344. 19d3t*

An up-to-date, modern property on Hudson avenue, with the privilege of buying. J. F. Moore & Son, Trust building 19dtf

Store room, 221 S. 5th St., 8 living rooms and barn, gas for light and heat, $16.00, or will rent living part for $10.00. Tom Ward, 58 Summit St., or Reese R. Jones. 19d3t*

Two furnished rooms with bath. Call 36 Gay St. 19d3t*

Three furnished rooms for light housekeeping, on second floor; no children, or one front room on first floor for gentleman, or man and wife. 153 Elmwood Ave. 19d3t

Furnished room suitable for one gentleman. Bath and heat. Within two minutes of square. Enquire 65 W. Church St. 18d3t

Two furnished rooms in Orpheum Building. Bath and gas. Terms reasonable. Inquire janitor. Parties having children need not apply. 18d3t

5-room house on Mill St. Hard and soft water and gas. Inquire Dr. Baldwin, 99 E. Main St. 18d3t

6-room house with bath and furnace. In good repair. Rent reasonable. Call 422 W. Church St. 18d3t

Modern house on West Church street, near Seventh. Possession immediately. Enquire 191 W. Church St. 10-26dtf

Old established doctor's office. Best location in East Newark. Rent reasonable. Good chance for right party. Call New Phone, 8562-Red. 25-d1mo

7-room house with all modern conveniences. 508 Hudson Ave. 23dtf

Office and dwelling now occupied by Dr. S. D. McClure, 58 N. Third st. R. M. Davidson, 50 N. Third st. 8-20-tf

MISCELLANEOUS.

Hansberger's Millinery Sale, 1-3 to 1-2 off on all hats. 35 West Church St. 11-21dtf

Wm. M. Glenn has removed his fire insurance office from Gay street to 207 Newark Trust Bldg. 17d6t*

Warm Air Furnaces, Vacuum Carpet Cleaners. Phone 5192-Red. Ramey Mfg. Co., Franklin St. 9-15dtf

PUBLIC SALE.

I will offer at public auction at my farm, 2 miles north of Reform, on Thursday, Dec. 1st, 1910, horses, cattle, sheep, hogs, corn, oats and farm utensils. Sale begins at 10 a. m. James Redman. 21e.o.d3t

HOW MEN WIN

Success in Business—By the Ad. Writer of the Buckeye State Building and Loan Company, Rankin Building, 22 West Gay Street, Columbus, Ohio.

1. By industry and economy. Probably more men win success in business in this way than in any other. To work industriously and to live economically are fine qualities to possess. Such men achieve success. They also make good citizens. Many of these men place their savings with The Buckeye and get five per cent interest. This helps them and likewise will it help you. Our assets $4,300,000.—Write or call for booklets.

"Revenge is sweet," quoted the Wise Guy. "So is a sugar-coated pill," replied the Simple Mug.

The Orpheum

O. G. Murray's Approved Vaudeville

Matinee, Daily, 2:15 p. m. Evening, 7:30 and 9:00.

Special Matinee Saturday, Children Under 10 Years, 5c.

WEEK OF NOVEMBER 21.

Special Feature, "SERNODA M'CREE," in the "MAN FROM DENVER."

"LAMPE BROTHERS,"

"THE THREE GILDEN SISTERS,"

"WINIFRED STEWART."

Orpheumascope—A Feature Film.

A Refined Entertainment for Ladies and Children.

Matinee 10c to All—Evening 10c and 20c.

A Woman's Warning is Her Comb

When your comb looks like this take no chances. Use Woodbury's combination Hair Tonic at once. This famous hair grower was tested and improved for almost half a century before a bottle was sold through the stores. It is the only hair tonic made from the formula of the great dermatologist and saves the hair when all other preparations fail. It stops falling hair, cures dry or greasy dandruff and relieves itching, irritated or tender scalp.

You don t have to wait for results either, for the effect is noticed after the first application of Woodbury's Hair Tonic. It invigorates the hair roots, stimulates the circulation throughout the scalp and quickly produces a healthy growth of long beautiful hair.

WOODBURY'S HAIR TONIC

is the favorite hair dressing of New York's most particular women. It does not discolor the hair but preserves its natural color, restores its lustre and increases its vitality. Now sold by all druggists or direct from the ...ary Company, 47 West 34th Street, New York.

TWO SIZES—25c. and $1.00

Ask your doctor or your druggist about ... experience back of this famous hair tonic. They know.

Your New Corset

If you are planning to buy a new corset, be sure to visit our corset department and see the various models we are now offering. We recommend the "Greek Maid" Corsets. We know they will give satisfaction—our many satisfied customers prove that. They are undoubtedly the most desirable corsets ever offered you at from $1 to $6.

If you want to be sure your figure will show the newest lines and have your dresses fit perfectly, wear a "Greek Maid." For comfort, service and economy, wear a "Greek Maid."

Levitt & Bowman

TOLSTOI

(Continued from Page 1.)

by his unbounded love for humanity," and this and similar phrases ran from mouth to mouth through the weeping Russians gathered there.

Later in the day all the peasants in the district flocked here. None was excluded from the death chamber, through which there was a constant stream of visitors, including many school children. The chamber is decorated with pine branches.

The body has been embalmed and will be transferred in Yasnaya Poliana. All visitors have been given permission to photograph the body if they wish. M. Gunzberg, the sculptor, will take a death mask.

Friends of the dead writer have started a movement for the acquisition of the house where he died, as a national memorial.

Grand Duke Nicholas Michaelvitch has sent a message to Countess Tolstoi, saying "my whole soul is with you and your family at this sad moment."

Numerous other telegrams of sympathy have come from organizations and individuals.

Count Lyof Nikolaivitch Tolstoi, usually called Count Leo Tolstoi, novelist and social reformer, was born August 28, 1828, at Yasnaya Poliana, in the province of Tula, Russia. When 23 years old Tolstoi entered the army and served in the Caucasus and in the defense of Sebastopol against the British and French allied forces. He first made a reputation in literature by a series of vivid sketches written from Sebastopol and when he left the army soon after the Crimean war he devoted himself entirely to literature.

His "War and Peace," a tale of invasion of Russia by Napoleon in 1812 is regarded in Russia as being his masterpiece, though his "Anna Karenina," which appeared in 1876, and "The Cossacks" found greater favor abroad, where his "Kruetzer Sonata," translations of which were published in 1890, also attracted wide attention.

Tolstoi wrote much in education and published a number of short stories and reminiscences of childhood and youth, but of recent years he had devoted himself to religious teachings. He made "Return Not Evil" the keystone of the Christian faith and insisted that the literal interpretation of the sermon on the mount was the only rule of the Christian life. The religious views of Tolstoi were set forth in his "Christ's Christianity" and "My Religion."

During 1893 Tolstoi wrote "The Kingdom of God Within Us," an important work on the social question, and in 1895 he wrote "The Four Gospels Harmonized and Translated." His other works included "My Confession," "Criticisms of Dogmatical Christianity," "What I Believe," "What Is To Be Done," "The Death of Ivan Ilyitch," "The Power of Darkness" (a drama), "On Life," "The Fruits of Enlightenment" (a comedy), "The Kingdom of God is Within You," "What is Art," "The Christian Teaching," "The Resurrection," "The Slavery of Our Times," "What is Religion," and many other works on the most varied subjects.

In 1901 Tolstoi was excommunicated by the holy synod and in October, 1902, he deposited his memoirs and diaries with the curator of the Rumyanzoff museum on the condition that they should not be published until ten years after his death, and in November of the same year he legally made over his whole fortune, including his real and personal estate, to his wife and children.

In 1895 Tolstoi wrote a powerful vindication of the Dukhobor sect, which during that year had suffered great persecution from its religious professions. On the Russian censor refusing to permit its publication, which printed the long article in full, Tolstoi applied to the London Times. He continued from that time on to address literary efforts to British press. On March 17, 1896, the London Daily Chronicle published a long letter from Tolstoi to a correspondent in England on the Venezuela dispute, which had recently arisen between the United States and Great Britain. It was a strong indictment of war.

Tolstoi was several times threatened with expulsion from Russia and was several times, according to report, upon the point of being exiled; but he seemed on the whole to have been treated with unusual leniency in view of his strongly pronounced views, especially as set forth in a manifesto entitled "The People's Rights," his criticisms of imperial acts and his open letters to the emperor. He was, however, expelled from Moscow in July, 1901, and has since resided at Yasnaya Poliana. His health at that time was poor and for a period his life was in danger, but he regained his strength and resumed work. Later he suffered a relapse and in February, 1902, was reported to be dying. Once more he rallied and in June his recovery was pronounced complete.

In July 1904, Tolstoi wrote a strong article denouncing the Russo-Japanese war which caused the seizure of the Novosti of St. Petersburg, which published it, and a revival of the reports of the government's intention to take severe action against the author.

In January, 1910, Tolstoi published an open letter to the emperor regarding the internal conditions in Russia, which was printed throughout the world, and sometime later he completed his drama, "Behind the Scenes in War," the production of which was prohibited in St. Petersburg.

The London Times, Sept. 1, 1905, published a seven-column article by Toilstoi entitled " A Great Iniquity," dealing with the land question and declaring that Russia is living through an important time that is destined to have enormous results. The article was largely devoted to the theories of the late Henry George and declared that the land question had reached a state of ripeness such as 50 years ago was reached by the question of serfdom.

In 1907 he wrote a letter to Paul Sabatier of Paris, as a reply to the latter's book on the disestablishment of the church in France. In this communication the Russian writer predicted the possible reduction of all Christian countries of the west to a state of vassalage to the Japanese and other Oriental people, basing his prediction upon the ground that it is only in the Orient that religion and patriotism are synonymous.

Several of the publishers of Tolstoi's works have been sent to prison. Of these M. Selden was sentenced to a term of six months in 1909 for publishing and distributing the pamphlets "Thou Shalt Not Kill," "A Letter to Liberals" and "Christianity and Patriotism." The venerable writer of these pamphlets addressed a note to the court, challenging the prosecution of himself, instead of the publisher. But the magistrate did not venture to institute proceedings against Tolstoi, and the government took no notice of the challenge.

Although Toilstoi came of an aristocratic family, being a descendant of Count Peter Tolstoi, the friend and comrade of Peter the Great, and received his education at Kazan university, entering the army as a lieutenant of artillery and commanding a battery at Sebastopol, he was at heart a peasant in the best sense of the word, devoted to the improvement of the condition of the Russian masses and eager to lead them in the right path. With these objects in view, he, as early as 1875, organized peasant schools on a new and original educational basis, co-operated in the improvement of cheap, popular publications, organized relief for the starving population of Middle Russia, renounced his property in copyright, land and money, and during the recent agrarian distrubances, actually but vainly invited the peasants to plunder his estate as Yasnaya Poliana. There he lived the life of a peasant, in a peasant's hut, partaking only of the simple peasant's food and wearing the peasant's costume—rough blouse, broad leather belt, fur cap, long beard, wide trousers tucked into high cowhide boots.

THANKSGIVING SALES

LOWEST PRICES OUR CHIEF ATTRACTION

NEWARK BARGAIN SHOE STORE

27 S. PARK PLACE

Observe Our Prices

See Our Windows

THE BARGAIN FLOOD GATES ARE ALWAYS OPEN AT THE NEWARK BARGAIN SHOE STORE

The results of CASH BUYING in TREMENDOUS QUANTITIES and doing a STRICTLY CASH BUSINESS are certainly exemplified in this list of AMAZING VALUES. By coming here you are ALWAYS certain of getting the VERY BEST POSSIBLE VALUES for your money, and having the satisfaction of knowing that EVERY DOLLAR you spend here MEANS A SAVING OF FROM 25 to 40 PER CENT. COMPARISON, THE SUREST TEST OF VALUE, will quickly convince you that this store has CLEAR TITLE TO ABSOLUTE UNDERSELLING SUPREMACY

LADIES' SHOES
Ladies' Kid and Calf Shoes — Blucher Cut; heavy sole, a $1.50 value. Sale Special,
98¢

Ladies' Shoes—Gun Metal, Patent and Kid; Blucher and Button; all solid; a $2.00 value. Sale Special,
$1.39

PATENT AND GUN METAL

Sale Special,
$1.98
Sold Everywhere at $3.00.

Ladies' Fine Dres Shoes—Patent, Gun Metal; Button; Cloth Tops; Goodyear Welts; a $3.50 value; Stage Last. Sale Special,
$2.39

SPECIAL
Ladies' Fine Dress Shoes—Patent, Suedes and Cravenette; Goodyear Welt; Stage Last; a $4.00 value. Sale Special,
$2.98

SPECIAL
50c Women's and Misses' Rubbers All sizes; very best quality. Sale Price,
39¢

SPECIAL MEN'S
$1.25 and $1.50 Men's One-Buckle Arctics and Storm Cloth Top Alaskas—Best quality. Sale Special,
98¢

SPECIAL
One Lot Boys' and Misses' $1.50 Shoes—Box Calf and Kid; Button and Lace; guaranteed all solid leather. Sale Price,
98¢

Misses' Fine Dress Shoes—Patent and Gunt Metal; Button or lace; a $2.00 value. Sale Special,
$1.48

SPECIAL
Ladies' and Men's Carpet Slippers—Assorted colors; a 35c grade. Sale Special,
19¢

Infants' Soft Sole Shoes—Assorted colors; a 35c value. Sale Special,
19¢

SPECIAL
Ladies' Velvet Shoes—Stage last; a $3.50 value. Sale Price,
$2.48

SPECIAL
Misses' Children's and Child's Jockey Boots; red and black tops, prices from
98¢ to $2.39

MEN'S SPECIAL
Men's Work Shoes—All solid; Congres or Lace; Plain Toe and Tip; $1.50 value. Sale Special,
98¢

Men's $2.00 Shoes—Good for work ;Al Solid Leather; Blucher and Congress; Plain Toe and Tip. Sale Special,
$1.48

Men's $3.00 Shoes—Patent, Gun Metal, Box Calf and Kid; Button and Blucher; Up-to-date Styles. Sale Special,
$1.98

Men's Fine Dress Shoes — Tan, Patent, Gun Metal; Button or Lace; Goodyear Welt; High Arch; a $3.50 value. Sale Special,
$2.48

Men's Fine Dress Shoes — Tan, Patent, Gun Metal; Button and Blucher; High Aarch; Goodyear Welt ;a $4 value. Sale Special,
$2.98

SPECIAL
Boys' and Youths' High Top Shoes—Buckles; Tan and Black. Prices from
$1.39 to $2.48

SPECIAL
Men's High Top Hunting Boots Tan, Black and Green; 10 to 18 inches high. Prices from
$1.98 to $4.98

SPECIAL
Men's and Women's Comfort Felt Slippers—A 50c value. Sale Special,
39¢

WE HAVE A GREAT ASSORTMENT OF BARGAINS AND THESE ARE ONLY A VERY FEW WHICH WE HAVE MENTIONED.

NEWARK BARGAIN SHOE STORE, 27 South Park

The Newark Board of Trade

Offers Free Factory Sites, Cheap Power and Fuel

THE NEWARK BOARD OF TRADE

Newark, Ohio.

WONDERLAND THEATRE

THE IDOL'S EYE—AN IMP

Beautiful drama that will please all, and

ITALIAN SHERLOCK HOLMES

A thrilling and interesting detective story.

Each Reel 100 Feet.

Illustrated Song.

NOTICE OF STOCKHOLDERS MEETING.

Notice is given that by resolution of the directors of The DANA-CATES-SIMSON COMPANY, passed the 1st day of November, 1910, by a majority of said directors, a meeting of the stockholders of said Company is called for the 24th day of December, 1910, at 2 o'clock p. m., at Hotel Sherwood in the city of Newark, Ohio, for the purpose of considering and determining as to a proposed increase of the capital stock of said Company from $50,000.00 to $100,000.00, or such other amount as may be fixed by said meeting.

Notice is further given to said stockholders that the subject of amending the articles of incorporation of said Company by changing main office from Newark, Ohio, to Ironton, Ohio, will be considered at this meeting.

D. J. SIMSON, Treasurer.

Newark, Ohio, November 5, 1910

11-21m4t

FIRE SALE TOMORROW AT STEPHAN'S. 27tf

Social.

Social for the benefit of the Church of the Blessed Sacrament, Tuesday, Nov. 22, afternoon and evening. Ice cream and cake, 10 cents; sandwiches and coffee, 10 cents. 1t

Auditorium Theatre

All This Week

10 20 30 50

NANCY BOYER and her excellent stock organization. Tues. Mat., Woman's Hour. Tues. Night, Sweet Clover. Mat. Prices, 10c Tues.

15 doses 10c.

Blackburn's CascaRoyal-Pills

A civilized physic.

25 Merchants will be glad to sell you **Shoes** but you can get the **Best Values** in **Solid Shoes** at **Maybold's**

Out of High Rent District

49 Hudson Avenue -- **One Rent**

FIRE SALE TOMORROW AT STEPHAN'S. 27tf

The visiting nurse has brightened many a home and made many an invalid more comfortable. You can help in this work by putting a contribution in The King's Daughters' boxes on Wednesday, Nov. 23. 18-4t

To feel strong, have good appetite and digestion, sleep soundly and enjoy life, use Burdock Blood Bitters, the great system tonic and builder.

Help the work of a visiting nurse by putting a contribution in the box on Wednesday, Nov. 23. 18-4t

FIRE SALE TOMORROW AT STEPHAN'S. 27tf

A penny, a nickel, a dime or a dollar Any contribution will be gratefully received by The King's Daughters on Wednesday, Nov. 23. 18d4t

FIRE SALE TOMORROW AT STEPHAN'S. 27tf

NOT THE ADVOCATE.

Pataskala, Ohio, Nov. 19. — This week's Standard prints a conspicuous paragraph calling the attention of its readers to the fact that a Columbus liquor house is sending literature to people in that vicinity using the mailing list of a Newark newspaper as evidenced by the printed gum labels attached. The Standard did not name the newspaper but the editor of the Standard said today that it was not the Advocate.

Some girls never improve their minds because they are too busy improving their complexions.

Many a man is wrecked because he is reckless.

IF YOU HAD A **NECK** AS LONG AS THIS FELLOW AND HAD **SORE THROAT** ALL THE WAY DOWN **TONSILINE** WOULD QUICKLY CURE IT. ALL DRUGGISTS.

"GOOD THINGS TO EAT"

Next Thursday, November 24, above all days in the year, you will want the best of everything for

Thanksgiving Dinner

Turkeys, Ducks, Geese and Chickens in Abundance

We have arranged for the finest lot of Poultry that ever came to Newark Markets.

Fruits and Vegetables

Everything obtainable in Foreign and Domestic Fruits and Vegetables. All the pretty garnishes and things needful for a perfect

THANKSGIVING DINNER

We are exclusive Agents for the Famous **H. C. R. OYSTERS.** Shipments received daily.

PLACE YOUR ORDER FOR TURKEYS EARLY

THE ARCADE MARKET

NewspaperARCHIVE.com

THANKSGIVING

Penny Sale of Post Cards

These handsome Thanksgiving Post Cards are the finest ever put on the market for the money. They are works of art and would be cheap at two for five cents.

Come early while the selection is good.

1c **Evans Drug Store** 1c

RATES OF TAXATION FOR 1910

In pursuance of law, I. C. L. V. Holtz, Treasurer of Licking County, Ohio, do hereby give notice that the number of mills levied on each dollar of property listed for taxation with n said county for the tax year 1910 is as follows:

For State Purposes—Sinking Fund, .10 m.; University Fund, .245 m.; Common School Fund, 1. m. Total State levy, 1.345 mills.

For County Purposes—County Fund, 2.85 m.; Bridge and Road Fund, .70 m.; Children's Home Fund, .25 m.; Blind Relief Fund, .20m.; Infirmary Fund, .70m.; Judicial Fund, .40 m.; Soldiers' Relief Fund, .10m.; Sinking Fund, .70 m.; State Road Fund, .20 m. Total County Levy, 6.10 mills.

For Local Purposes—See Table Below.

Number. TOWNSHIPS. SCHOOL DISTRICTS. ORPORATIONS.	State Levy.	County Levy.	School Levy.	Tp. Purposes. General.	Tp. Purposes. Road.	Tp. Purposes. Tp. Total.	Corporation Purposes. General.	Corporation Purposes. Safety.	Corporation Purposes. Service.	Corporation Purposes. Health.	Corporation Purposes. Sinking.	Corporation Purposes. Hospital.	Corporation Purposes. Corp. Total.	Total Levy, 1910.	Dec. Rate, 1910.	June Rate, 1910.	Number.
1 Hopewell Tp.	1.345	6.10	8.300	1.755	2.00	3.755								10.7500	8.7500	19.500	1
1 Hanover J. S. D.	1.345	6.10	9.500	1.755	1.00	2.755								9.3500	7.3500	16.700	1
2 Hanover Tp.	1.345	6.10	9.500	1.455	2.20	3.655								9.4000	7.2000	16.600	2
2 Hanover S. S. D.	1.345	6.10	9.500	1.455	2.20	3.655								11.4000	9.2000	20.600	2
2 Hanover Corp.	1.345	6.10	9.500	1.455		1.455	1.275	.275	5.750	.50			8.000	13.2000	13.2000	26.400	2
2 Hopewell J. S. D.	1.345	6.10	8.300	1.455	2.20	3.655								10.8000	8.6000	19.400	2
3 Perry Tp.	1.345	6.10	8.900	2.355	4.20	6.555								13.1000	8.9000	22.000	3
3 Hanover S. S. D.	1.345	6.10	9.500	2.355	4.20	6.555								12.8500	9.6500	22.500	3
3 Hanover J. S. D.	1.345	6.10	5.500	2.355	4.20	6.555								11.8500	7.6500	19.500	3
4 Fallsbury Tp.	1.345	6.10	9.900	1.555	2.60	4.155								11.6000	9.0000	20.600	4
5 Eden Tp.	1.345	6.10	9.000	2.355	4.40	6.755								13.8000	9.4000	23.200	5
6 Mary Ann Tp.	1.345	6.10	6.600	2.755	2.60	5.355								11.0000	8.4000	19.400	6
6 Eden J. S. D.	1.345	6.10	9.000	2.755	2.60	5.355								12.2000	9.6000	21.800	6
7 Madison Tp.	1.345	6.10	4.300	.455	3.00	3.455								9.1000	6.1000	15.200	7
7 Hopewell J. S. D.	1.345	6.10	8.300	.455	3.00	3.445								11.1000	8.1000	19.200	7
7 Franklin J. S. D.	1.345	6.10	6.000	.455	3.00	3.455								9.9500	6.9500	16.900	7
7 Newark J. S. D.	1.345	6.10	5.555	.455	3.00	3.455								9.7275	6.7275	16.455	7
8 Franklin Tp.	1.345	6.10	6.000	1.955	2.40	4.355								10.1000	7.7000	17.800	8
8 Hopewell J. S. D.	1.345	6.10	8.300	1.955	2.40	4.355								11.2500	8.8500	20.100	8
9 Bowling Green Tp.	1.345	6.10	7.000	2.155	2.00	4.155								10.5000	8.5000	18.600	9
9 Franklin J. S. D.	1.345	6.10	6.000	2.155	2.00	4.155								9.8000	7.8000	17.600	9
10 Licking Tp.	1.345	6.10	5.600	.955	4.00	4.955								10.0000	6.0000	16.000	10
10 Jacksontown S. S. D.	1.345	6.10	8.000	.955	4.00	4.955								12.2000	8.2000	20.400	10
10 Newark J. S. D.	1.345	6.10	5.600	.955	4.00	4.955								11.0000	7.0000	18.000	10
11 Newark Tp.	1.345	6.10	5.555		3.00	3.000								9.5000	6.5000	16.000	11
11 Newark S. S. D.	1.345	6.10	11.555		3.00	3.000								12.5000	9.5000	22.000	11
12 Newton Tp.	1.345	6.10	9.000	1.155	2.80	3.955								11.6000	8.8000	20.400	12
12 St. Louisville Corp.	1.345	6.10	9.000	1.155		1.155	2.000		1.000	3.000			6.000	11.8000	11.8000	23.600	12
12 Newark J. S. D.	1.345	6.10	5.555	1.155	2.80	2.955								9.8775	7.0775	16.955	12
12 Washington Tp.	1.345	6.10	4.600	1.155	2.20	3.355								8.8000	6.6000	15.400	12
13 Utica S. S. D.	1.345	6.10	12.000	1.155	2.20	3.355								12.5000	10.3000	22.800	13
13 Utica Corp.	1.345	6.10	12.000	1.155		1.155	8.000						3.000	11.000	15.8000	15.8000	31.600	13
13 Eden J. S. D.	1.345	6.10	9.000	1.155	2.20	3.355								11.0000	8.0000	19.000	13
14 Burlington Tp.	1.345	6.10	9.250	1.305	2.40	3.705								11.4000	9.0000	20.400	14
14 Utica S. S. D.	1.345	6.10	12.000	1.305	2.40	3.705								12.7750	10.3750	23.150	14
14 Miller Tp. Knox Co. J. S. D.	1.345	6.10	6.500	1.305	2.40	3.705								10.0250	7.6250	17.650	14
15 McKean Tp.	1.345	6.10	6.000	1.355	3.40	4.755								10.8000	7.4000	18.200	15
15 Granville J. S. D.	1.345	6.10	5.440	1.355	3.40	4.755								10.5200	7.1200	17.640	15
16 Granville Tp.	1.345	6.10	5.440	.715	4.00	4.715								10.8000	6.8000	17.600	16
16 Granville S. S. D.	1.345	6.10	8.840	.715	4.00	4.715								12.5000	8.5000	21.000	16
16 Granville Corp.	1.345	6.10	8.840	.715		.715	2.000	.200	5.100	.200	.50		8.000	12.5000	12.5000	25.000	16
17 Union Tp.	1.345	6.10	4.000	.755	3.00	3.755								9.1000	6.1000	15.200	17
17 Hebron S. S. D.	1.345	6.10	12.000	.755	3.00	3.755								13.1000	10.1000	23.200	17
17 Hebron Corp.	1.345	6.10	12.000	.755		.755	4.000		5.000				9.000	14.6000	14.6000	29.200	17
18 Harrison Tp.	1.345	6.10	7.300	1.955	2.20	4.255								11.1000	7.9000	19.000	18
18 Pataskala S. S. D.	1.345	6.10	12.000	1.955	2.20	4.255								13.4500	10.2500	23.700	18
18 St. Albans J. S. D.	1.345	6.10	5.500	1.955	2.20	4.255								10.2000	7.0000	17.200	18
18 Lima J. S. D.	1.345	6.10	10.000	1.955	2.20	4.255								12.4500	9.2500	21.700	18
18 Kirkersville Corp.	1.345	6.10	7.300	1.055		1.055	3.000		5.000				8.000	11.9000	11.9000	23.800	18
19 St. Albans Tp.	1.345	6.10	5.500	4.055	4.00	8.055								12.5000	8.5000	21.000	19
19 Alexandria Corp.	1.345	6.10	5.500	4.055		4.055	6.000						6.000	11.5000	11.5000	23.000	19
20 Liberty Tp.	1.345	6.10	5.800	1.755	4.00	5.755								11.5000	7.5000	19.000	20
21 Bennington Tp.	1.345	6.10	6.400	1.955	4.60	6.555								12.5000	7.9000	20.400	21
21 Milford Tp. Knox Co. J. S. D.	1.345	6.10	6.800	1.955	4.60	6.555								12.7000	8.1000	20.800	21
22 Hartford Tp.	1.345	6.10	5.000	1.955	1.80	3.755								9.0000	7.2000	16.200	22
22 Hartford S. S. D.	1.345	6.10	11.600	1.955		1.955	10.00							12.3000	10.5000	22.800	22
22 Hartford Corp.	1.345	6.10	11.600	1.955	4.00	5.755							10.000	15.5000	15.5000	31.000	22
23 Monroe Tp.	1.345	6.10	7.600	2.755	4.00	6.755								12.9000	8.9000	21.800	23
23 Johnstown S. S. D.	1.345	6.10	12.000	2.755		2.755	1.000	1.000	7.000	.400			6.000	15.400	15.1000	11.1000	26.200	23
23 Johnstown Corp.	1.345	6.10	12.000	2.755	3.00	5.755								15.400	18.8000	18.8000	37.600	23
24 Jersey Tp.	1.345	6.10	7.100	2.355	3.00	5.355								11.7000	8.7000	20.400	24
24 Jersey S. S. D.	1.345	6.10	10.000	2.355	3.00	5.355								13.0000	10.0000	23.000	24
24 St. Albans J. S. D.	1.345	6.10	5.500	2.355	3.00	5.355								10.7500	7.7500	18.500	24
25 Lima Tp.	1.345	6.10	10.000	2.755	5.00	5.755								14.1000	9.1000	23.200	25
25 Pataskala S. S. D.	1.345	6.10	12.000	2.755	5.00	5.755								15.1000	10.1000	25.200	25
25 Pataskala Corp.	1.345	6.10	12.000	.750		.750	.750	.300	2.550	.200			3.800	12.0000	12.0000	24.000	25
25 Jersey S. S. D.	1.345	6.10	10.000	2.755	3.00	5.755								14.1000	9.1000	23.200	25
26 Etna Tp.	1.345	6.10	5.500	1.055	3.40	4.455								10.4000	7.0000	17.400	26
26 Etna S. S. D.	1.345	6.10	9.700	1.055	3.40	4.455								12.5000	9.1000	21.600	26
26 Lima J. S. D.	1.345	6.10	10.000	1.055	3.40	4.455								12.6500	9.2500	21.900	26
27 Newark City	1.345	6.10	11.500				1.670	4.050	4.200	.165	6.500	.24	16.855	17.9000	17.9000	35.800	27
2 Madison J. S. D.	1.345	6.10	4.300	1.455	2.20	3.655								8.8000	6.6000	15.400	2

*The school levy given opposite each township applies to all the property of the township school district including the attached territory, formerly joint sub-districts, of other civil townships.

C. L. V. HOLTZ,
Treasurer of Licking County, Ohio.

October, 1910.

A Reliable Remedy

CATARRH

Ely's Cream Balm
is quickly absorbed.
Gives Relief at Once.

It cleanses, soothes, heals and protects the diseased membrane resulting from Catarrh and drives away a Cold in the Head quickly. Restores the Senses of Taste and Smell. Full size 50 cts., at Druggists or by mail. In liquid form, 75 cents. Ely Brothers, 56 Warren Street, New York.

HAY FEVER

HEALTH
Through Exercise
Y. M. C. A.
Gym, Baths and Swimming Pool open to men and boys 10 years to 100.

During October there was a total of 22 wells drilled in the Central Ohio field, located in Licking, Fairfield, Perry, Muskingum and Medina counties. These wells are not summarized in the real monthly figures compiled in the oil fields, being located to the outside. Of the 22 wells drilled during October, 18 were gas wells, with a total output of 28,750,000 cubic feet; 3 oil wells, with a daily production of 60 barrels, and dry hole. Licking county alone is credited with 15 gas wells and a total gas production of 19,250,000 cubic feet, one oil well, the Ashcraft, near Perryton, 40 barrels, and one dry hole.

The friend who takes your part sometimes forgets to return it.

Some people have such taking ways that they leave little to be desired.

CASTORIA
For Infants and Children.
The Kind You Have Always Bought
Bears the Signature of Chas. H. Fletcher

CALLED "NATURE FAKERS."

Ed. Brown of the Buckeye Lake Yacht Club was put in the Ananias club some time ago along with Fred King and J. J. Humphries of Newark, and they have never yet fully recovered their reputation as truthful men when it comes to hunting stories. This is the story that forever put them in "fish" column. On their return from hunting in Butler county, they stopped off at a Cincinnati cigar store to get some tobacco and left their 57 quail on the platform, covered over with about as many rabbits that they claimed they killed.

When they came out all the game was gone.

That's the story they brought back to Newark, and they are now trying to patiently "live it down."—Buckeye Lake Breeze.

Marriage Licenses.

Joe Shuttic, Newark; Miss B. Kisanna, Newark.

Edward Offenbocher, Newark; Miss Dorothea Ella Shaw, Newark.

Norris Hartman, Newark; Ethel Morgan, near Clay Lick.

Harry Lee Iler, Newark; Jacie May Mills, Newark.

R. Harold Hartshorn, Newark; Anne A. Brunner, Newark.

CHARLES ROESER CELEBRATES HIS NATAL ANNIVERSARY

Celebrating his thirty-fifth birthday anniversary, Charles Roeser entertained practically the entire male force of the Advocate at his home on German street, Saturday evening in a delightful manner. Mr. Roeser, who has been an excellent host in years past, excelled himself at this entertainment and a thoroughly enjoyable time was had from early in the evening until a late hour.

At 8 o'clock the guests gathered at the Advocate and went in a body to Mr. Roeser's home. Upon their arrival Mr. C. H. Spencer, manager of the Advocate, presented a handsome oak chair to Mr. Roeser. He said that the chair was a gift of the employes of the paper and that the gift carried with it the best wishes for years to come. Mr. Roeser made a neat speech

CHARLES ROESER.

of acceptance and invited his guests to make themselves thoroughly at home. During the evening numerous selections were rendered by the Advocate orchestra.

The Press room quartette, under the able direction of Joseph Zahn of the bindery, rendered a number of the latest selections. The quartette is composed of Ernest Thoma, George Davis, Charles "Sandy" Butler and Joseph Zahn. German songs were rendered by Charles and Harold Roeser, George Beck and H. D. Hale. Mr. Frank Woolson and Leonard Graham did a travesty stunt and Jacob Vollmer furnished music with mouth harp and guitar. Harry Burton and Robert Brown rendered several selections on the mandolin and violin respectively. Des B. Kirk entertained the guests with a recital of his contemplated trip abroad and William Burton told of the wonders of Woodside. W. J. Bowers, E. H. Franklin and others made complimentary remarks suitable to the occasion while Edward Coyne assisted in looking after the comforts of the guests. Hugh Kilpatrick and Joseph Miller entertained all with several southern melodies, while James Parkinson gave an exhibition of legerdemain or how to juggle with electricity. Joe Munn and B. A. Hartshorn did a comic dance while Fred Brown masked as "Little Buttercup" did a fancy dance.

Little Georgie Roeser, the three-year-old son of the host was the center of attraction throughout the evening and made friends with all the invited guests.

The following buffet lunch was served:

Raw Oysters
Onions Olives Pickles
Head Cheese Liverwurst
Potato Salad
Veal Loaf Tongue Bologna
Sauer Kraut and Wienerwurst
Limburger Cottage Cheese
Cream Cheese
Holland Herring Mixed Pickles
Rye Bread Crackers
Chili Con Carne
Mt. Vernon Indiana
Cigars Cigarettes

Those present were: Messrs J. H. Newton, C. H. Spencer, W. J. Bowers, Leonard Graham, Frank A. Woolson, Harry D. Hale, Des. B. Kirk, Joe W. Zahn, Ernest Thoma, E. H. Franklin, Charles Roeser, Fred Brown, George Beck, B. A. Hartshorn, Jacob Vollmer, Charles Butler, William Burton, Joe Munn, F. M. Roeser, U. F. Roeser, Harry Burton, George R. Roeser, E. D. Everts, James Parkinson, George Davis, Harold Roeser, E. A. Coyne, Robert Brown, Hugh Kilpatrick, and Joe Miller.

Cloudy November Days.

Saturday and Sunday were two of the most beautiful days of the fall, Old Sol had been hiding for nearly a week and the warm rays of the sun were greatly appreciated. November this year has had more cloudy days than any November for seven years. There is nothing to engender a good case of the blues like a protracted spell of gloomy weather. Sunshine is absolutely essential to a cheerful disposition as air is to life.

PISO'S
is the word to remember when you need a remedy for **COUGHS & COLDS**

$10 to $100

From One Month to One Year
— ON —
Furniture, Pianos, Horses, Wagons, or Any Good Chattel Security

All goods remain in your possession. Weekly, semi-monthly or monthly payments.

If You Need Money

Come in and talk the matter over, our business, is strictly confidential. A letter or a 'phone call will receive our prompt attention.

New York Finance Company
14 1-2 N. Second St. Cit. Phone 698

When you buy your Thanksgiving Dinner, don't overlook Dupler's Meat Market, where you can get

Turkeys for 20c. a Pound

Ducks, Geese, Chickens and Choice Meats at same reasonable price. Oysters, Celery, Pickles, Olives, Lettuce — everything to complete the Thanksgiving Menu. Butter and Eggs fresh daily

Get in your orders early, as the number of fowls at this price is limited

DUPLER'S MEAT MARKET
BOTH PHONES 7 SOUTH THIRD STREET

READ ADVOCATE WANT ADS. PAGE 6

DISSOLUTION SALE
TUESDAY NOV. 22

The firm of J. P. Lamb & Co. has been dissolved, K. F. Schultz retiring on account of his health. J. P. Lamb will continue the business at the old stand, 242 North Fourth street, and pay all bills against the firm and receive all accounts due the firm.

This being my thirtieth year in the Meat and Grocery Business, and as my motto has always been "the first to drop and the last to raise prices," the time has come for the drop, and here it is:

Buy now, as I cannot guarantee how long the Trusts will keep hands off.

MEAT DEPARTMENT

I have bought a nice lot of Home-Raised Steers and Heifers, none over 18 moths old, that I am selling at the following prices.

Sirloin and Porterhouse Steak, trimmed to order, per lb. 15c
Round Steak, per lb. .. 12½ to 15c
Chuck Steak 10c
Rib, Chuck and Shoulder Roasts, per lb. 10c
Veal, per lb. .... 12½ to 18c
Boiling Meat, per lb. ... 6c, 8c, 10c
Pork Boil, per lb. 10c
Pork Chops, per lb. ... 12½ and 15c
Fresh Shoulder, per lb. 12½c
Fresh Hams, per lb. 14c
All-Pork Sausage 15c
Pure Lard (home rendered) 15c
Compound Lard, per lb. 12½c
Cal. Hams, per lb. 12½c
Regular Hams, per lb. 15c
Bacon, per lb. .... 16c to 22c
Boiled Hams, per lb. 25c
Dried Beef, per lb. 25c
Mince Meat, 3 lbs. for 25c
Chickens, each .... 40 to 60c
Eggs, per doz. 30c
Country Butter, per lb. 32c
Creamery Butter, per lb. 37c
Process Butter, per lb. 33c
All Bakers Bread, per loaf 4c
Fresh Crackers, Star butter and oysters, per lb. 8c

GROCERY DEPARTMENT

I can save you from 3 to 10 cents per pound on your coffee.

This Coffee is bought green from the importers and Fresh Roasted daily at the store, and every pound is guaranteed to please you, or your money back.

Golden Dio, per lb. 15c
Straight Bourbon, per lb. 18c
Special Blend, no better, per lb. 20c
Teas, per pound .... 25 to 60c
25-lb. sack Red Letter Arbuckles' Granulated Sugar $1.25
Best Flour made in Newark, large sack, 1-4 bbl. $1.25
Spring Wheat Flour, small sack, 1-8 bbl. 80c
New Corn Meal, per lb. 2½c
New Pure Buckwheat, per lb. 4c
New Hominy, per lb. 2½c
New Hand-picked Soup Beans, per lb. 5c
New Lima Beans, per lb. 8c
AllScrap Tobacco, 6 pkgs 25c
Naphtha, P. & G., Ivory, Easy Task Soaps, 6 bars for 25c
Lenox Soap, 8 bars for 25c
Good Laundry Soap, 10 bars for 25c
16-oz. bottle Catsup 9c
Gal. Bucket Syrup 30c
Potatoes, per bushel 65c
Sweet Potatoes, per bu. 75c
Cabbage, per lb. 1½c
Cranberries, 3 qts. for 25c
Onions, per peck 25c

And all other goods at the same low prices.

COMPARE THESE PRICES WITH WHAT YOU HAVE BEEN PAYING.

If it saves you money send in your orders as soon as possible, as the prices are subject to the wholesale market changes. I carry a full line of Groceries, Fresh and Salt Meats, Fruits, Vegetables and everything kept in a first-class market, at the lowest prices. I furnish you prompt delivery to all parts of the city and guarantee square dealing. I handle no junk, and put out no baits, but sell every article on its merits, or your money back. Send in a trial order and be convinced as others are that have traded with me for thirty years. My personal attention given to all orders. Store open from 6 a. m. to 6 p. m.

Both Phones No. 16. 242 North Fourth St., Head of Hoover St.

J. P. LAMB
The Meat, Grocery and Coffee Man

The Emerson Shoe HONEST ALL THROUGH

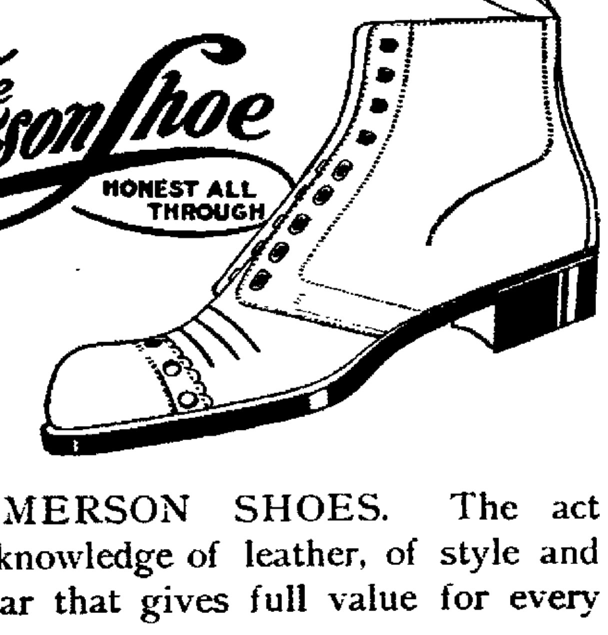

You pay yourself and your feet a decided compliment when you buy EMERSON SHOES. The act shows your knowledge of leather, of style and fit, of footwear that gives full value for every penny of your money.

HENRY BECKMAN, Newark, O

THANKSGIVING SPECIAL

Blue and White Enameled

Roasters 98c

In all sizes. Bought to sell at $2.50. Special this week --

Rattenberg's Department Store

Cor. West Main and Eleventh Sts

READ WANTS ON PAGE 6

NOT ONE GRAIN OF QUININE IN THIS COMPOUND

The most severe cold will be broken, and all grippe misery ended after taking a dose of Pape's Cold Compound every two hours until three consecutive doses are taken.

You will distinctly feel all the disagreable symptoms leaving after the very first dose.

The most miserable neuraglia pains, headache, dullness, head and nose stuffed up, feverishness, sneezing, running of the nose, sore throat, mucous catarrhal discharges, soreness, stiffness, rheumatism pains and other distress vanishes.

Pape's Cold Compound is the result of three years' research at a cost of more than fifty thousand dollars, and contains no quinine, which we have conclusively demonstrated is not effective in the treatment of colds or grippe.

Take this harmless Compound as directed, with the knowledge that there is no other medicine made anywhere else in the world which will cure your cold or end grippe misery as promptly and without any other assistance or bad after-effects as a 25-cent package of Pape's Cold Compound, which any druggist in the world can supply.

NANCY BOYER.

"Clothes," which is Nancy Boyer's opening play at the Auditorium tonight, deals with a theme which is dear to the heart of every woman, and to many men as well. Briefly, it tells the story of a young woman who has been reared to believe that clothes and the artificial manners and life pertaining to society are the most essential things in existence. She finally learns to love a man, who cares not at all for these, but for herself alone, and then learns that she wishes to be loved for her true self, rather than for clothes or any other consideration. The several counter plots deal with the same theme, the love of women for dress, and the effect gowns and raiment have upon their masculine admirers.

Daily matinees will be a feature of the engagement.

CONVALESCENTS

After a long wasting illness, convalescents require nourishing food that will not overtax the digestive functions,—and in the way of a strength-restoring and vitality-making tonic, we know of nothing that equals Vinol, our delicious cod liver and iron tonic (without oil.)

Vinol creates an appetite, reestablishes god digestion and helps the daily food to make rich blood, form flesh, strong muscles and impart new life and vitality to every organ in the body. We ask those who need a strength and flesh building tonic restorative to call at our store and get a bottle of Vinol with the understanding that if it does not help them we will refund their money without question. F. D. Hall, druggist.

ASSAULT CASES GO TO JURY BOTH GUILTY

Attorneys Conclude Arguments and McKinley and Smith Cases Went to Jury at 2:30 O'Clock.

The cases of William McKinley and Lem Smith, charged with having made an assault and battery on Carl Etherington in this city, which have been on trial in common pleas court before Judge Wickham are now in the hands of the jury.

This is really the first case to be tried which has any connection with the lynching of Etherington, and the result has been that the court room has been crowded at all times during the progress of the trial and the greatest interest has been taken in the proceedings.

Saturday when the court adjourned all the evidence was in and the court was ready to hear the arguments of the attorneys in the case. Judge E. M. Wickham arrived here Monday morning and the arguments in the cases commenced about 11:20 o'clock.

Prosecutor P. B. Smythe made the opening argument and spoke for half an hour. He was followed by S. L. James and James R. Fitzgibbon, and the concluding argument was made by Assistant Attorney General Wm. Miller.

The arguments were finished at 2:30 o'clock, when the court charged the jury and the jurors retired to the jury room to agree upon their verdict.

At 3:15 the jury returned a verdict of guilty in both cases

Judge Edwin Mansfield arrived in the city Monday and opened court. The case of the Scheidler Machine Works Co. vs. J. M. Davidson was called for trial and jury impaneled and sworn. The suit is brought to recover upon six promissory notes for the sum of $100 each, with interest, the notes having been given for the purchase price of a sawmill in 1907. Defendant claims for defense that the agreement was that he was to be furnished with a 30-horse power engine which, if it did not prove to be sufficient in strength, he might notify plaintiff of the fact within 30 days and stronger engine was to be furnished. Plaintiff claims that defendant failed to send any notification within the time provided by the agreement.

FIRE SALE TOMORROW AT STEPHAN'S. 21tf

NEWARK KNIGHTS PARTICIPATE IN STATE MEETING

About 1000 Knights of St. John from commanderies throughout Ohio attended a joint initiation at Columbus Hall in Columbus yesterday. Two hundred and fifty candidates from different lodges in Ohio were taken into the order.

The work was done in the afternoon. The Columbus lodge worked the first degree and the Dayton lodge the second.

A parade around the principal streets was given following which a banquet was served in Columbia hall. A program of speeches followed the banquet and among the speakers was Rev. Father B. M. O'Boylan of this city.

Among the 250 members initiated twenty-three were from Newark and a large number of the members of the local order accompanied the initiates The candidates were: Sylvester Adams, Donald Hiser, John Kennedy, William Hannigan, John Evans, Frank Binder, Fred Hofberr, John Miles, Walter Beiber, Robert McManus, John Duffy, William Winters, Clyde Williams, John Wolfe, Edward Ewald, Daniel Reagan Henry Schenk, Frank Schenk, Eugene Garrity, Edward Kureth and John Sullivan, Willis Frost.

TODAY'S MARKETS

LIVE STOCK.

Chicago

Chicago, Nov. 21.—Today's Cattle: Receipts 21,000; market 10c higher; prime beeves, $4.59 to $7.60; stockers and feeders, $3.30 to $5.75; cows and heifers, $2.25 to $6.25; calves, $7.50 to $10.25.

Hogs—Receipts 30,000. market 5c lower; light, $6.75 to $7.25; mixed, $6.90 to $7.20; pigs, $6.10 to $7.20.

Sheep and Lambs—Receipts 43000; market steady to lower, native sheep, $2.25 to $3.90; native lambs, $1.90 to $6.00

Pittsburg.

Pittsburg, Nov. 21.—Today's Hogs—Receipts 75 double decks; market is lower; medium, $7.25; heavy, $7.25; light Yorkers, $7.30; pigs, $7.30 to $7.35; prime, $7.25.

Cattle—Supply 120 cars; market is low.

Sheep and Lambs—Receipts 20 double decks; market slow.

"BERNEY'S" STORY WINS A PRIZE

The comic supplements of several city papers devote a portion to which they solicit short funny stories of merit. From the large number submitted several are chosen each Sunday for publication and to those whose story is accepted is given a cash bonus. A Newark man, W. B. Wingerter, purchasing agent of the Jewett Car Company, had an exceptionally clever one printed Sunday. Mr. Wingerter has a reputation as a story teller and the one appearing in the papers is up to the standard of the ones with which he entertains his friends here.

A number of drummers were sitting in a hotel lobby when one of them began to boast that his firm had the most number of people pushing its line of goods. There was a little argument, and then a drummer who had not had much to say before suddenly arose and said:

"I'll bet any man in the house that my firm has the most number of people pushing its line of goods!"

"Done!" exclaimed the boastful one.

The money was accordingly put up with a stakeholder, and the boastful drummer asked:

"Now, what is your firm's line of goods?"

"Baby carriages," murmured the quiet man, as he took the money and made for the side door.

NEW RECIPE FOR HOME MADE LAXATIVE COUGH CURE

A cough or cold is due to congestion and inflammation of the membranes of the throat and lungs. Something to overcome the congestion is necessary if you expect a cure. Morphine and chloroform preparations relieve, but they do not cure—only aggravate ultimately and weaken the natural resistance and health.

Here is a formula that will cure chronic cases of old people and acute coughs of old or young:

Essence mentho-laxene, 2 1-2 ozs.

Granulated sugar syrup, 13 1-2 ozs.

Get the essence mentho-laxene of any well stocked druggist, empty it into a pint bottle and fill up the bottle with syrup made as follows: Take a pint of granulated sugar, pour over it a half pint of boiling water, stir and let cool. Then add it to the mentho-laxene and take a teaspoonful every hour or two as needed.

This will break up any cold, cure sore throat, relieve coughing instantly, loosen the tightest cough and soon cure by its laxative tonic action, differing from everything ever heard of.

Try this simple but effectual formula and you will forever bless the day you learned of it and you'll save $3 or $4 besides.

The Effect OF Scott's Emulsion

on thin, pale children is almost magical.

It makes them plump, rosy, and active.

Scott's Emulsion

contains no drug, no alcohol, nothing but the purest and best ingredients to make blood, bone and solid flesh.

ROGERS WENT ON RAMPAGE

There were big doings along Walnut street Saturday night when Frank Rogers went on a rampage and started to "clean up" on about everyone he met along the street. He first ran foul of Charlie Cocoran. When the fracas was over Cochran sported two lovely black eyes. Next he met up with John McKenna, and as a result McKenna's injuries are numerous and today he is confined to his bed. A man by the name of Jeffries was his next victim and when the doctor finished with him he found he had three broken ribs.

Rogers hadn't tamed down much after all that excitement, and with the lust of battle still permeating his system he spied Wm. Bolton coming down the street. Frank then grabbed up a brick and threw it at Bolton. Luckily his aim was bad and the brick went wild.

A general alarm was turned into the police patrol station and Patrolmen Donley, Stewart, Cahill, Petrey and Hurbaugh were started out in different directions looking for the man and he was finally arrested. He staid in prison over Sunday and this morning he was fined $1 and costs in police court by Mayor Ankele.

IT GROWS HAIR

Here Are Facts We Want You to Prove At Our Risk.

Marvelous as it may seem, Rexall "93" Hair Tonic has grown hair on heads that were once bald. Of course, in none of these cases were the hair roots dead, nor had the scalp taken on a glazed, shiny appearance.

Rexall "93" Hair Tonic acts scientifically, destroying the germs which are usually responsible for baldness. It penetrates to the roots of the hair, stimulating and nourishing them. It is a most pleasant toilet necessity, is delicately perfumed, and will not gum or permanently stain the hair.

We want you to get a bottle of Rexall "93" Hair Tonic and use it as directed. If it does not relieve scalp irritation, remove dandruff, prevent the hair from falling out and promote an increased growth of hair, and in every way give entire satisfaction, simply come back and tell us, and without question or formality we will hand back to you every penny you paid us for it. Two sizes, 50c and $1.00. Sold only at our store—The Rexall Store, Hall's Drug Store, 10 North Side Square.

WANTED WIFE TO SUICIDE

When She Refused, Husband Threatened to Shoot Her—Police Nab Him.

Getting an insane notion in his head that his wife should take her own life, Tom Stickel, 25, a sawmill hand, tried to convince his pretty young wife of the fact, and when she refused he announced that he would shoot her. Patrolman Wm. Burk arrived in time to prevent any possible catastrophe.

Stickel suddenly became possessed of the idea Saturday night that his wife was in the way and that the solution of the problem would be for her to kill herself with gun or poison. He carefully explained this to his spouse, and when she failed to fall in with his ingenious plan he became enraged and threatened her life with a revolver.

The woman became panic stricken and rushed from their home, in West Main street, just west of the Market house, and a hurry call was sent into police headquarters. Patrolman Wm. Burke was detailed on the case and he placed Stickel under arrest, charging him with carrying concealed weapons. This morning in police court he was fined $10 and costs and as he was unable to pay he was sent to the county jail to serve out the time.

ELECTRICAL CLASS TONIGHT.

Y. M. C. A. class in "Practical Electricity" begins tonight at 7:15. Every young man interested in better work and better wages should enroll at once. 40 lessons $5.00. C. M. Koehler instructor.

Itch! Itch! Itch!—Scratch! Scratch! Scratch! The more you scratch the worse the itch. Try Doan's Ointment. It cures piles, eczema, any skin itching. All druggists sell it

BOY'S CONVENTION WILL BRING MANY DELEGATES TO CITY

Citizens Are Asked to Assist in Entertaining Them—Fifty Autos Also Needed.

Registrations for the Boys' Convention of the Ohio Y. M. C. A. are pouring into the local committee at a rate that indicates a big convention. Certainly 350 of the liveliest and brightest of Ohio's coming voters will be here, possibly 400 of them. The reports on entertainment show that a great many of the good people of Newark have not yet waked up to the fact that the work of caring for these boys is upon us. So far only 70 of the boys are provided with places of entertainment and 300 more are needed. The entertaining of these delegates is the easiest sort of entertainment and the fun of having them is worth something. Every one favored with a couple of delegates will have a rosy outlook on life for a while at least. Friends intending to entertain are asked to telephone at once or send in their names by "Postal," or note, or stop in at the building as they go by and leave names, addresses and the number they will care for. Last year Delaware took good care of our Newark boys and the year before Dayton did the same and now is our turn to do the same. If it is more convenient to send your names to your pastor he will be glad to send the word to the Y. M. C. A. for you.

Preparations for the banquet to be given the boys on Friday evening at 6 o'clock are under way. Mrs. E. S. Randolph, Chas. H. Spencer, H. D. Doane, Cyrus G. Nevins, C. L. Wyeth, Eugene F. Ball, C. L. Conrad and other representative ladies are in charge and this makes sure one of the important features of the convention.

Fifty autos are wanted for Saturday afternon at 2:30 o'clock to take the boys out to see the famous mounds. Every man with an auto is urged to send his name at once to the committee. The men of this committee are Dr. C. L. Wyeth and Fred C. Evans. The boys will be taken to the mounds, but will be let out on reaching the Country club grounds so that no one shall run a machine over the fine golf course. Every care will be taken to avoid any injury to it. Each group of visiting boys of ten or less will be in charge of a secretary and of a responsible delegation leader, and, as they are all disposed to do the right thing, good order can be counted on through the frolic. The regular convention sessions will be held in Taylor Hall (Y. M. C. A.) and friends in Newark can drop in to see and hear the proceedings. One thing is sure—a program that will hold the attention of a lot of warm blooded chaps of 16 to 18 years will be interesting to boys of 60 or 80, and to women who are interested in boys, too.

USED MATCH TO FIND LEAK

Loren Shopbell Dead and Front of House Was Blown Into the the Street.

Ashland, O., Nov. 21.—The Logan Natural Gas Company shut off Loren Shopbell's gas and removed the meter. Yesterday Shopbell connected the pipes himself and turned gas on from the street, enjoying the heat all day. Last night his wife smelled gas. Shopbell took a match and started to investigate. The front of his house is in the street, his wife and child are living with a neighbor and he died in a hospital this morning.

WANTS HER LETTER PUBLISHED

For Benefit of Women who Suffer from Female Ills

Minneapolis, Minn.—"I was a great sufferer from female troubles which caused a weakness and broken down condition of the system. I read so much of what Lydia E. Pinkham's Vegetable Compound had done for other suffering women I felt sure it would help me, and I must say it did help me wonderfully. My pains all left me, I grew stronger, and within three months I was a perfectly well woman.

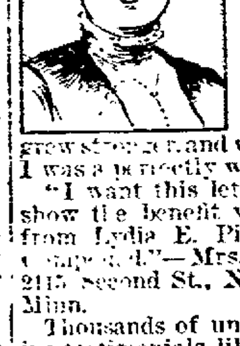

"I want this letter made public to show the benefit women may derive from Lydia E. Pinkham's Vegetable Compound."—Mrs. JOHN G. MOLDAN, 2115 Second St., North, Minneapolis, Minn.

Thousands of unsolicited and genuine testimonials like the above prove the efficiency of Lydia E. Pinkham's Vegetable Compound, which is made exclusively from roots and herbs.

Women who suffer from those distressing ills peculiar to their sex should not lose sight of these facts or doubt the ability of Lydia E. Pinkham's Vegetable Compound to restore their health.

If you want special advice write to Mrs. Pinkham, at Lynn, Mass. She will treat your letter as strictly confidential. For 20 years she has been helping sick women in this way, free of charge. Don't hesitate — write at once.

THE BEST REMEDY FOR

RHEUMATISM

Lumbago, Sciatica, Gout, Neuralgia, Catarrh, Asthma and Hay Fever.

A reliable preparation for both internal and external use that gives quick relief to the sufferer. Applied externally it stops all aches and pains. Taken internally it dissolves the poisonous substance and assists nature in restoring the system to a healthy condition. Sold by Druggists.

One Dollar per bottle, or sent prepaid upon receipt of price if not obtainable in your locality.

J. C. BENSON, Bardie, Tenn., writes: "Your '5-DROPS' has cured my wife of Rheumatism and Neuralgia, and I want to say that it is worth one hundred dollars a bottle instead of only one dollar."

FOR CATARRH AND ASTHMA, "5-Drops" taken internally and inhaled affords a thorough treatment that gives prompt relief.

SWANSON RHEUMATIC CURE COMPANY, Dept. 30 174 Lake Street, Chicago

SWANSON PILLS

THE GREAT REMEDY

For CONSTIPATION SICK HEADACHE SOUR STOMACH Heart Burn, Belching and LIVER TROUBLES

25 Cents Per Box AT DRUGGISTS

SOLD BY CITY DRUG STORE. Corner Third and West Main Streets.

CHICHESTER'S PILLS

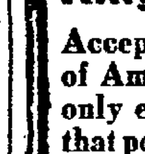

THE DIAMOND BRAND.

Ladies! Ask your Druggist for Chi-ches-ter's Diamond Brand Pills in Red and Gold metallic boxes, sealed with Blue Ribbon. Take no other. Buy of your Druggist. Ask for CHI-CHES-TER'S DIAMOND BRAND PILLS, for 25 years known as Best, Safest, Always Reliable.

SOLD BY DRUGGISTS EVERYWHERE

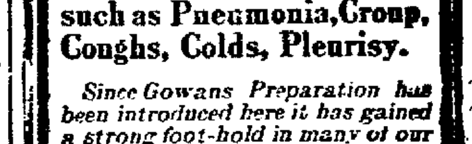

MANDO

Removes superfluous hair from any part of the body. The only safe and reliable depilatory known. Large bottle $1.00; sample 10c. Send for booklet free.

Madame Josephine Le Fevre, 1208 Chestnut St., Philada., Pa.

Sold by R.W. Smith; J.W. Collins & Son

GOWANS
King of Externals

Accepted by the Mothers of America as the one and only external preparation that positively and quickly CURES all forms of Inflammation or Congestion such as Pneumonia, Croup, Coughs, Colds, Pleurisy.

Since Gowans Preparation has been introduced here it has gained a strong foot-hold in many of our best families whom I know are giving you advertisement right along without solicitation. It always makes good. Weidling & Son, Tiffin, Ohio. Druggists.

BUY TO-DAY! HAVE IT IN THE HOME

All Druggists. $1. 50c. 25c.

GOWAN MEDICAL CO., DURHAM, N. C.

Guaranteed, and money refunded by your Druggist

SARGUS & CO.

29 West Main St.

Will open their Dry Goods Store at the above number to the public on

Monday, Nov. 28th

JOHN M. SWARTZ.
Attorney-at-Law.

Practices in all courts. Will attend promptly to the business entrusted to him. Special Attention given to collections, administrations of estates, accounts of administrators executors, guardians and trustees, carefully stated and attended to. Special facilities for obtaining patents in all countries.

Office Over Franklin National Bank.

J. N. PUGH & CO.,

FOR SALE

Arkansas Natural Gas Bonds

Coshocton Glass Company Stock

Licking Light & Power Bonds

301 Newark Trust Building

Telephones—Citizen's 495
Bell 495-K

NewspaperARCHIVE®.com

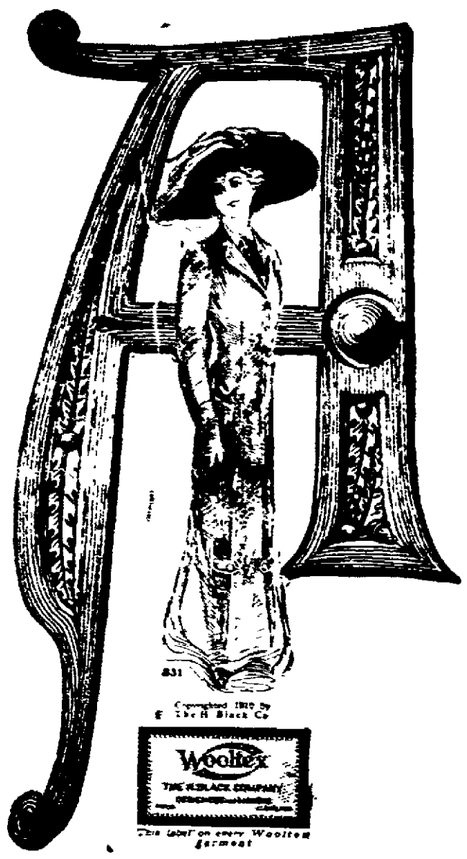

TUESDAY
A Great Clean Up of Warm Winter Coats

We have about 50 Winter Coats, all full lengths, sizes 14 to 40, in brown mixtures, grey mixtures, red, novelty cloths, coverts and braid coats. These are carried over coats that ranged at $12.50, $15.00, $18.00 and $20.00.

We will sell the entire line tomorrow at **$4.90 each.**

Children's Coats
3, 4, 5 and 6 Years
$1.00 Each

These are a lot of Bearskins, Imitation Lambs and a few cloth coats; all good weaves and serviceable. $2.50 and $3.95 coats at **$1.00 each.**

Misses' Coats
$2.50 Each

All sizes from 6 to 14, in navy, red, greens, tans and dark greens. $5.00 and $6.50 values that are carried over, but are splendid for service. All **$2.50 each.**

The Griggs Store

We Will Continue The Manufacturers Suit Sale All This Week

The balance of the manufacturers' stock of Suits will be closed out this week at still further Price Reductions, as we are forced to make room for the approaching holiday business.

This sale offers the economical woman a grand chance to save money. This is the greatest value giving sale this store has ever held. Every popular style shown this season is represented in this lot, every new color and every new material. Be sure and come tomorrow.

LOT NO. 1.
Ladies and Misses' Suits in an endless variety of colors and styles, regular $18.50 values. Special **$9.79**

LOT NO. 2.
Ladies and Misses' Suits in a big range of styles and colors. $25.00 values Special . . . **$14.79**

LOT NO. 3.
Ladies and Misses' Suits, immense number of styles; regular $35.00 values Special **$18.79**

LOT NO. 4.
Ladies' and Misses' Very Fine Tailored Suits, in values up to $45.00 Special . **$23.79**

LOT NO. 5.
Stout Suits, in extra sizes for women of stout build. Specially tailored. $25.00 value Special . . . **$14.79**

LOT NO. 6.
Stout Suits, specially tailored in out sizes for stout women. Values up to $35.00 Special . . . **$18.79**

Meyer & Lindorf
NEWARK, OHIO.

OBITUARY

WILLIAM J. PHELAN.

The death of William J. Phelan occurred at his home in Cedar street Sunday morning at 1:30 o'clock after an illness of over six months, resulting from a complication of diseases.

The deceased was aged 29 years and is the son of Mr. and Mrs. P. Phelan, and is survived by five brothers and three sisters. The brothers are George, Lee, Carroll, Edmund and Maurice, the sisters, Misses Ella, Anna and Margaret. He also has a grandmother living.

Mr. Phelan while in health was employed in the Phelan grocery in East Main street and was very popular among his numerous friends.

The funeral services will be held at the Church of the Blessed Sacrament on Tuesday morning at nine o'clock and interment will be made in Mt. Calvary cemetery.

DR J. D. AXLINE.

Dr. J. D. Axline, aged 68 years, prominent practitioner of Perry county and former state representative, died at Shawnee, Saturday. About 45 years ago he was married to Miss Laura Spencer, who survives him. The funeral takes place at Somerset. Dr. Axline was responsible for having the Phil Sheridan monument erected at Somerset.

ANNA ADDA SLATE.

Anna Adda Slate, who was born July 22, 1909, died at the home of her parents, Mr. and Mrs. Ben Slate, 117 South Second street, Sunday morning at 7:40 o'clock. Her death was due to pneumonia from which she suffered for only three days. The funeral will be held on Tuesday afternoon and burial will be made in the cemetery of Licking church.

TRY THIS

TWO MINUTE CURE FOR COLD IN HEAD OR CHEST

It is Curing Thousands Daily, and Saves Time and Money.

Get a bowl large quarters full of boiling water, and a towel.

Pour into the water a teaspoonful of HYOMEI (pronounced High-o-me.)

Put your head over the bowl and cover both head and bowl with towel.

Breathe the vapor that arises for two minutes, and presto! your head is as clear as a bell, and the tightness in the chest is gone.

Nothing like it to break up a heavy cold, cure sore throat or drive away a cough. It's a pleasant cure. You'll feel at once its soothing, healing and beneficial effects as it passes over the inflamed and irritated membrane. 50 cents a bottle, at druggists everywhere. Ask Evans' Drug Store for extra bottle Hyomei Inhalent.

MR. ALBERT GREEN.

Albert Green, aged 40, of Johnstown, died at the Columbus State Hospital on Saturday afternoon at 4 o'clock. He is survived by his wife, Mathilda Green and two sons, Clarence and Clark of Johnstown and one daughter, Mrs. Earnest Burnsides of near New Albany.

Mr. Green is one of eleven children all of whom live within a radius of eight miles of Johnstown, all being prosperous farming people.

The funeral will be held Tuesday at the home and will be a double service as the seven weeks old daughter of Mrs. Burnsides died on Saturday and the funerals will be held together. Interment will be made in Green Hill cemetery.

The body of Mr. Green was brought to Johnstown on Sunday by Undertaker M. E. Emerson of Columbus and on the way the horses drawing the hearse became frightened and ran away, upsetting and damaging the hearse.

MRS. JAMES McCRUM.

Mrs. Hester May McCrum, wife of ex-Policeman James McCrum died at the Newark Sanitarium, Monday morning at 5:30 o'clock. Mrs. McCrum has been at the hospital only a few days taking treatment for heart trouble which has bothered her for over a year.

The deceased was born in the year 1846 and is survived by her husband and three sisters—Mrs. James Smith, of Illinois; Mrs. Margaret Clarkson, of Lima, and Mrs. D. J. Jones, of this city.

Mr. and Mrs. McCrum had just had the erection of a new home on Sixth street completed and were prepared to move in when death claimed Mrs. McCrum.

The funeral services will be held at the home of Mr. George McCrum, 127 North Ninth street, on Wednesday afternoon, at 2:30 o'clock, Rev. F. E. Vernon, pastor of the First Presbyterian church, officiating. Interment will be made in Cedar Hill cemetery.

MARY E. REID.

Mary E. Reid, only child of Benjamin and Ella Moats, was born in Eden township, February 21, 1858, and departed this life November 16, 1910, aged 52 years, 8 months and 24 days. She United with the Disciple church at Rocky Fork at the early age of 12 years, living in her master's service ever ready to lend a helping hand. She was united in marriage to Mr. Meredith Reid on the 20th day of March, 1878. To this union five children were born—Ella, Clifford, Meredith, Delcie and Lester. They together with the husband are left to mourn the loss of a devoted wife and mother.

Mother! Mother! Thou hast left us,
Gone to the eternal home,
Gone to meet Thy own dear Saviour,
Never again with us to roam

Mother! Mother! How we'll miss Thee—
Miss Thee more than tongue can tell;
But we know Thou art not suffering,
And we can but say 'tis well.

1t* THE FAMILY

JOHN BLACK.

John Black, an Hungarian, died at his home in Webb street Sunday morning at [illegible] o'clock, after an illness of three months.

He is survived by his wife. Mr. Black was an employe of the B. and O. railroad here and was aged 38 years.

The funeral services were held at the Church of the Blessed Sacrament at 2 o'clock Monday afternoon and interment was made in Mt. Calvary cemetery.

ELECTRICAL CLASS TONIGHT.

Y. M. C. A. class in "Practical Electricity" begins tonight at 7:15. Every young man interested in better work and better wages should enroll at once. 40 lessons $5.00. C. M. Koehler instructor.

Mr. J. F. Ryan, manager of the Union market, announces that he will be unable to entertain his friends on Thanksgiving on account of the illness of the burro and the remodeling of the building. He will be at home to his friends all day New Year's Day. 21d3t*

FRUIT TREES.

150,000 apple trees, 100,000 peach trees. All kinds trees and plants. Free catalogue. Freight prepaid. Safe arrival and satisfaction guaranteed. Salesmen wanted. Special prices on early orders. W. T. Mitchell & Son, Nurserymen, Beverly, Ohio.

Read the Want Columns tonight.

Thanksgiving Specials

Something to Be Thankful For

FOR YOU—Considering the high cost of the necessities of life, you should be thankful that we have reduced the price of good, honest, up-to-date footwear to where it is within the reach of all.

FOR US—We are thankful that we are enabled to do this. We are thankful that you have realized this fact and have proven it by your most liberal patronage.

For This Week---A Few of Our Many Thanksgiving Offerings

Men's Shoes
Men's Dress or Work Shoes, in all leathers; button or lace; a $3.00 value. Peoples Price
$1.95

SPECIAL
Men's Shoes
ELKSKIN SPECIAL
Genuine Elkskin Shoes, in the black, tan or brown; a $3.50 value. People's Price,
$260

Ladies' Shoes
Ladies' Fine Dress Shoes in all leathers; cloth or leather tops; button or lace; a positive $3.00 value. Peoples Price
$1.95

Like cut
$2.95

Boys', Misses' and Children's Shoes
Boys' Good All-Solid Leather Shoes; sizes 8 1-2 to 13 1-2; also misses' and children's shoes; sizes 8 1-2 to 2; worth $1.50. People's Price,
95¢

SPECIAL
Ladies' Shoes
VELVET AND SUEDE SPECIAL
Black Velvet and Suede Button Shoes; Stage last; a $4.00 value. Peoples Price. Like cut.
$2.95

JOCKEY BOOTS.
Complete stock of Misses' and Children's red and black high top Jockey Boots at Peoples' Shoe Store prices.

SAVE FROM 25 TO 30% ON YOUR FOOTWEAR AT
The Peoples Shoe Store
14 WEST MAIN ST.
"A STORE FOR THE PEOPLE AT ALL TIMES"

Rubber Goods — RUBBERS.
Complete stock of first quality at second quality prices

A GREAT SALE OF SILK MESSALINES 58c A YARD

This is a beautiful quality of a twilled satin messaline, equal to the best 75c quality you ever saw and better than many, in 17 different shades of gold, navy, pearl, taupe, reseda, copper, rose, hunters, olive, pink, light blue, dux, copen and cream. We offer the entire assortment tomorrow at **58c yard.**

The Griggs Store

The Winter King

Is on his way. His advance guards—the Biting Frost and Penetrating Winds—are here. But they are here in vain endeavor if you provide yourself with the comfort of a Suit or Overcoat with the unapproachable features contained in the high requirements of the Hermann Label. Styles with the spirit of the times, fabrics with the finished expression of scholarly handicraft and workmanship that fully comprehends the demands of the well-thinking man. They are yours at prices—quality considered—that will not be excelled.

Suits and Overcoats $10 to $25

Before determining your wants in Shirts, Hosiery, Neckwear, Undersuitings or any feature of furnishings, you should visit the store that has made itself famous for variety of stock, advanced features of style and prices in keeping with the Quality.

Stein-Bloch Smart Clothes Knox Hats.

HERMANN THE CLOTHIER.

Manhattan Shirts, Holeproof Hosiery, Hawes Hats.

The Store of Newark, Ohio, Where Quality Counts.